THE ESCANABA DAILY PRESS

VOL. XXXIV NO. 249 [UPPER PENINSULA'S LEADING NEWSPAPER] ESCANABA, MICHIGAN, SATURDAY, JANUARY 9, 1943 [ASSOCIATED PRESS LEASED WIRE NEWS SERVICE] (12 PAGES)

# RED TRAP CLOSING; GERMANS FLEE

## NEW BILLIONS TO BE ASKED BY ROOSEVELT

### COMPULSORY LOANS, HIGHER TAXES IN PROSPECT

Washington, Jan. 8 (AP)—The subject of increased taxes or compulsory loans, or both, was under renewed discussion tonight as President Roosevelt prepared to submit on Monday his record-shattering budget for the next fiscal year.

Expenditures in the year are expected to approximate $100,000,000,000. A highly placed government official, who cannot be quoted by name, said Mr. Roosevelt might recommend that congress, through legislation, take steps to increase treasury receipts to $50,000,000,000.

This might entail, the official said, not only an increase in present taxes but some form of compulsory loans by individuals. However, there was no definite word that Mr. Roosevelt actually had decided to support compulsory loans.

**Must Meet Gap**

Some statisticians have estimated that the present tax laws might raise $35,000,000,000 in the fiscal year beginning next July 1. This is $10,000,000,000 more than previous official estimates of annual returns and is based on a department of commerce forecast that national income might go as high as $135,000,000,000 annually.

Thus a $15,000,000,000 gap, to be met either by increased taxes or compulsory loans, would exist between receipts under the present law and the proposed new goal. The remaining $50,000,000,000 would have to be raised by voluntary purchases of bonds and other securities.

The president was understood to be planning only general financing recommendations, leaving it up to congress to write its own tax ticket. In this connection, he gave qualified approval today to a pay-as-you-go plan for collection of taxes from individuals.

Mr. Roosevelt told ess conference that everybody was in favor of getting on a pay-as-you-go basis, but that there were problems attached to the so-called Ruml plan which could not be overlooked.

**Treasury Loses**

This plan, advanced by Beardsley Ruml, New York merchant and banker, would wipe out one year's tax liability and credit payments on the current year's income tax. Thus, at the end of 1943, the income taxpayer would have paid the same amount as that due on his 1942 income, but at the end of the year he would have settled his 1943 tax when some minor adjustments were made.

That was awfully nice for the individual, the president said, but the poor old treasury would be out of pocket that much.

Advocates of the Ruml plan have insisted that the treasury would lose revenue only when an individual taxpayer died or when his income was sharply reduced. They have pointed out that it would make little difference in the amount a taxpayer pays from year to year, except that he would be free of tax debt at the end of each year and would not owe the treasury back taxes when he died. The individual's estate thus would not be subject to levy for back income taxes.

Congressional leaders said the president's qualified endorsement was likely to spur consideration of the pay-as-you-go plan. Chairman George (D-Ga) of the senate finance committee has advocated adoption of the modified version of the scheme and Senator Van-

(Continued on Page 12).

## Weather

(Reported by U. S. Weather Bureau)

LOWER MICHIGAN AND UPPER MICHIGAN: Warmer with occasional light snow and strong winds Saturday and Saturday evening.

| | High | Low |
|---|---|---|
| ESCANABA | 23 | 15 |

Temperatures—Low Yesterday
*—Indicates below zero.

| | | | |
|---|---|---|---|
| Atlanta | 37 | Marquette | 15 |
| Boston | 15 | Memphis | 33 |
| Buffalo | 4 | Mnpls.-St. P. | 0 |
| Chicago | 24 | New Orleans | 45 |
| Cincinnati | 31 | New York | 20 |
| Detroit | 7 | Pittsburgh | 28 |
| Duluth | *13 | St. Louis | 26 |
| Gr. Rapids | 5 | Soo, Mich. | * 6 |
| Houghton | 6 | Washington | 31 |

Fight Side by Side on Western Desert

Crew member of a unit of Fighting French flying column No. 1 shakes hands with a member of a British armored unit out on the Western desert in Tunisia, where they used American anti-tank equipment and routed a force of German tanks. (Passed by censor) (NEA Telephoto)

## ECONOMY GROUP TO ATTACK NYA

### Administrator Williams Branded Fifth Wheel, Doing No Good

Washington, Jan. 8 (AP)— Aubrey Williams, National Youth administrator, heard himself called a "fifth wheel" at a session of the joint congressional economy committee today.

As head of an agency which has become a central target for lawmakers demanding economy, Williams got a vivid preview of the questioning he must face when he comes before the House and Senate appropriation committees asking not only an extension of life for NYA but a doubled appropriation.

Senator McKellar (D-Tenn), ranking member of the Senate appropriation group, pulled no punches in telling Williams flatly that from testimony given last year "I came to the conclusion that you were th efifth wheel on the wagon and not doing any good."

"You're doing something that we're paying half a dozen other agencies of government for doing, and I doubt if it helps the boy a particle," the Tennesseean added.

Earlier Chairman Byrd (D-Va) read into the record figures he obtained from the budget bureau showing that in several states there were more NYA work training stations than there were trainees. He said that, for instance, in Iowa there were 1,085 work stations and 809 trainees; in Wisconsin, 2,786 stations and 1,826 youths taking instruction.

(As NYA uses the term, a work training station is the equipment needed to teach one person how to do a specific kind of work. A single lathe might represent a training station.)

The administrator declared that production necessarily suffered when inexperienced men were trained in factories. McKellar said industrialists had testified that in NYA—trained youth had to receive six weeks practical instruction in the factory the same as anybody else.

### *Third Attack Made On Ruhr By RAF; All Planes Return*

London, Jan. 8, (AP)—Large formations of high flying fighter planes streaked across the channel in almost continual shuttle attacks on France today in what apparently was a large-scale daylight followup to another night bombing of Germany's Ruhr.

Most of the daylight assaults appeared directed at the Calais area and beyond, with the first good weather in four days facilitating the operations.

The air ministry, announced the night assault on the Ruhr without detail, said all the attacking force returned safely. The specific targets of the raid were not announced.

This was the third RAF attack on the Huhr of the year, two previous raids having been made on the nights of Jan. 3 and 4.

Meanwhile seven German planes, believed to be Focke-Wulf 190 fighters, dropped light bombs on a southwestern coastal town today, hitting a hotel and causing considerable damage. Four Spitfires broke up the attack.

## Convoy Brought Safely To Russia; Destroyers Fend Off Nazis In Dark

BY E. C. DANIEL

London, Jan. 8 (AP)—Doughty British destroyers four times fought off a superior German force, including a pocket battleship, in the Arctic dark north of Norway and then shepherded their convoy safely and intact to North Russia after a stronger squadron joined the defense and routed the Nazi men-o'-war, the admiralty announced today.

The 1,350-ton destroyer flotilla leader Achates was lost and the new destroyer Onslow was damaged, but the merchant ships loaded with "important military supplies for our Russian allies" reached their destination without loss or damage, the communique said.

A German destroyer of the Maas class was sunk, and one of the larger ships was damaged, it said. These losses were announced December 31 when the battle was still raging. The admiralty said then that a heavy German cruiser had been damaged so badly it retired. The fact that the announcement today said "one of the larger ships" was damaged suggested that it might have been the 10,000-ton pocket battleship.

However, British officers who took part in the fight said on their return to a northern British naval base that they felt certain that one ship was the 10,000-ton heavy cruiser Admiral Hipper and the other probably the 10,000-ton pocket battleship Lutzow or possibly the 6,000-ton cruiser Nurnberg. The enemy also was said to have had destroyers of the Narvik

(Continued on Page 12).

## WAYNE SOLONS ARE CRITICIZED

### Pick Better Men Before Asking for More, Says Rep. Maurice Post

Lansing, Jan. 8 (AP)—Declaring Wayne county should improve on the calibre of some of the men it sends to the legislature before clamoring too loudly for more representation, Rep. Maurice E. Post, influential Rockford Republican, announced he would fight any effort to give the county more than 25 seats in the house of representatives. Wayne has 21 members now.

"I think it's settled that the legislature will reapportion this year, but you can be sure Wayne will receive no more than 25 of the 100 seats in the House," Post said.

He said he could not endorse the suggestion of Speaker Howard Nugent that a compromise be reached which would allocate house seats on a population basis with full representation— more than 30—for Wayne, but that senate seats be awarded to areas, rather than on a population formula now employed.

Post said he was gathering support for a plan to require that the city of Detroit, which now elects 17 representatives-at-large, be divided into representative districts. He said he foresaw opposition to this from most of the Detroit Democrats, because he expected it would deprive a number of them of reelection, but he added "We think the people of Detroit want districting, as one means of electing stronger men."

## GASOLINE BOOKS SEIZED IN EAST

### Ban On Pleasure Driving Gets Many Motorists In Trouble

New York, Jan. 8, (AP)—Gasoline ration books were seized and thousands of license numbers jotted down for possible investigation as the government sought rigid enforcement today of its ban on pleasure motoring in 17 Atlantic seaboard states.

Nine ration books were taken up by office of price administration agents here, and police announced that 46,237 license numbers had been listed.

Russell H. Potter, acting OPA district manager, said that owners of an additional 50 automobiles will be called in to explain why their cars were parked last night in the midtown Manhattan theatrical and night club district.

Potter said ration books were seized from:

A man whose car was parked outside a restaurant in which he was dining with two companions.

A chauffeur waiting for his woman employer who was attending a concert in Carnegie Hall.

A youth who said he was a student at a military school in Virginia and had stopped to visit friends.

A patron of a night club who had left his car parked outside.

A man who said he had stopped in a restaurant to visit his sales manager.

A man who said he was entertaining a member of the armed forces.

Meantime, streets were given over largely to taxicabs, buses, delivery trucks and other commercial vehicles.

## Tampering Revealed In Tank Shipments

Oakland, Calif., Jan. 8, (AP)—At least 35 large army tanks in a big shipment on a railroad siding in metropolitan Oakland were tampered with, army intelligence officers were informed today.

The seals on the conning towers of the hatches had been broken. There was evidence that all of those on which the seals were broken had been entered.

Army officers immediately removed these tanks from the shipment and began testing them to determine the nature of the tampering.

Other tanks in the shipment were also examined to determine whether they had been molested. Seals on the others apperently were unbroken.

## CAMEL CORPS ROUTS ITALIAN DESERT FORCE

### AXIS AFRICAN ARMY SQUEEZED FROM ALL SIDES

BY WES GALLAGHER

Allied Headquarters in North Africa, Jan. 8, (AP)—The capture by a French and American camel corps of Tanout Maller, a settlement 14 miles from Tiaret in the southern Tunisian desert near the Libyan frontier about 200 miles southwest of Tripoli, was announced today by a French military spokesman as bad weather again limited allied ground operations in the northern Tunisian sector.

The desert corps, thrusting to the south of the main enemy line through northeastern Tunisia, attacked against heavy odds, the spokesman said, but put Tanout Maller's 400 Italian defenders to flight, killing about 250 of them.

**Axis Attack Fails**

South of the Fondouk-El Aouareb area, about 50 miles southwest of Sousse, axis forces made an attack with tank support, Gen. Henri Giraud's French headquarters reported, but was repulsed.

"The attack was a complete failure. The enemy suffered heavy losses," said the announcement.

Increased patrol activity also was reported south of Pont-Du-Fahs, 30 miles south of Tunis, the French said.

**Rommel Moving Again**

It now is apparent that the Germans and Italians are being squeezed from all sides—by the British Eighth army in Libya, by the French in the south, and by the allied forces in Tunisia—and they now control only a comparatively narrow strip along the coast from Tripoli south, then leading northwest toward Tunis and Bizerte.

(British headquarters in Cairo announced during the day that allied planes attacking Field Marshal Rommel's Libyan army in its retreat to the west had machine-gunned his transport along a stretch of coastal road only 40 miles short of Tripoli.

(This indicated to some British observers that Rommel was preparing to abandon his previous line around Buerat El Hsun, well to the east of Tripoli, and was on the march to the west again.

(The British in Cairo also announced that Tunis and Sousse, on the Tunisian coast, had again been heavily bombed. A railway station at Tunis was hit; big fires were set off at Sousse, where an enemy ship was reported to have been hit.

(The most significant allied air action reported, however, was an assault by American heavy bombers on the Italian harbor at Palermo, Sicily, in which a great yellow explosion was observed in the target area.

(The Italian high command ad-

(Continued on Page 12).

## STUDY IS MADE OF TIME SHIFT

### Michigan and Ohio Get Figures On Saving Electric Power

Columbus, O., Jan. 8 (AP)—Two Michigan state senators, Earl W. Munshaw of Grand Rapids and Joseph A. Baldwin of Albion, said here today following a conference with Gov. John W. Bricker on the proposed reversion of Michigan and Ohio to central standard time, that they expected a survey on use of power will be made in Michigan shortly.

After conferring with the Ohio governor, the two Michigan senators called upon George McConnaughey, chairman of the utilities commission, to inquire about procedure in obtaining reports from utilities on use of power. McConnaughey said the commission simply asks for the reports.

Gov. Bricker said he would recommend that the Ohio legislature appoint a committee to confer with the war production board about the advisability of Ohio reverting to central standard time.

The legislatvie committee would seek verification of the WPB estimate that war time will save approximately 100,000 kilowatts of electrical energy a year in Ohio. Fourteen of the state's principal power companies reported no saving of electricity under war time, the governor reported.

Bricker pointed out that if the WPB agrees with the power companies' report, the committee will suggest the WPB change its recommendation for continuing war time in Ohio.

## Allied Air Blitz Rips Jap Convoy; 3 Transports Sink

BY C. YATES M'DANIEL

Allied Headquarters in Australia, Saturday, Jan. 9 (AP)—A third Japanese transport out of a total of four in a New Guinea-bound convoy was sent to the bottom and 20 Jap Zero planes were shot down in an aerial allied blitz in which virtually every type of plane was brought into play by the southwest Pacific command airforce.

While this air triumph was scored, General Douglas MacArthur returned from the Papuan peninsula of New Guinea, praising American and Australian officers and forces and himself receiving congratulations for a victorious campaign which destroyed a Jap army once estimated to have totalled 15,000.

Battling an aggregate of 102 Japanese fighter planes attempting to screen the landing effort of the 10-ship convoy, allied fighter bombers knocked down 20 Zeros for certain, probably destroyed seven and damaged 15 others in a concentrated 24-hour blitz ending yesterday afternoon which sent another Japanese transport to the bottom and scored direct hits on a fourth.

Only one of four transports first attacked off Gasmata, New Britain, remained afloat yesterday afternoon. Today's noon communique indicated the convoy may have landed some Jap troops but that those who might have reached shore were subjected to the full fury of an allied air blasting.

Practically the only front line allied planes which did not participate in the virtual non-stop pounding of the convoy off Lae were Australian Wirraways. Throughout the afternoon and night of January 7 and the morning of January 8, flying fortresses, Liberators, Mitchells, Marauders, Bostons, Beaufort bombers, Beaufighters, Hudsons, Lightnings and Kittyhawks joined in the fray.

Seven Lightnings downed four Jap planes for certain, three probably and damaged five of 20 Zeros which hovered over the convoy. The box score on another flight of 15 Lightnings in a battle with the same number of Zeros was four shot down, one probably, and one possibly destroyed.

General MacArthur, on returning to his general headquarters from the campaign in the Papua peninsula, where a Jap army of approximately 15,000 now has been virtually destroyed, highly praised the work of the American 32nd and 41st divisions and the fifth American airforce.

The Jap convoy first was sighted by an allied plane January 6 when about 30 miles off New Britain, in whose harbor of Rabaul the Japs have been known to be concentrating considerable shipping.

MacArthur's noon communique of January 8 announced that a 14,000 ton transport, heavily loaded with troops, had been sunk along with another transport and that a third had been damaged by deadly-accurate allied bombers.

Before the aerial attack was 24 hours old, the Lae-bound convoy was a target of Liberators, Consolidated Catalinas, Flying Fortresses, North American Billy Mitchells, Martin Marauders and Lockheed Lightnings.

The January 8 communique also listed 18 Jap Zeros definitely shot down and five others probably destroyed as the enemy made a big attempt to afford the ships aerial cover.

For the brilliant Papua campaign, all over except for the annihilation of Jap remnants enveloped at Cape Sanananda, General MacArthur awarded the distinguished service cross to the allied land commander, General Sir Thomas Blamey, and to Lieut Gen. Robert L. Eichelberger, commander of the American troops in Papua.

## U. S. WARPLANES 'TAILOR' FITTED

### Little Shops Fit Ships to Jobs, Save Time In Production

Washington, Jan. 8, (AP)—Aircraft "tailoring shops" are readying America's combat planes for action on far-flung battlefronts without slowing down mass-production assembly lines.

Known officially as "modification centers," and until recently a closely guarded military secret, they are located on direct routes between aircraft factories and battlefront destinations. They add or subtract parts, or otherwise change planes to prepare them for duty in any theatre from the Arctic to the desert. For example, range can be increased, or bomb loads built up.

Telling today of the work of these centers, the office of war information said they were operated by airlines and aircraft factories under supervision of the army air forces materiel command or directly by the air forces at air depots.

A spokesman for the air forces explained them this way:

"Suppose you make kitchen stoves. Your factory is tooled up for one model on a mass production basis and you are turning out a thousand of them. Then your salesmen tell you that we've got to add another gadget or your competitors are going to put you out of business. Which is easier—retooling your plant or adding another little shop where the gadget can be installed on the mass-production stoves before they meet the competition."

An example of the work done: A B-26 medium bomber (Martin Marauder) refitted as a torpedo plane.

The centers service both army and navy planes. The planes used by Brig. Gen. "Jimmy" Doolittle in the raid on Tokyo last April were equipped for their mission at the centers. So were the American bombers which raided the Rumanian oil fields last spring. Modified fighters and bombers blasted the Japanese at Midway.

### *Port Huron Woman Injured In Jump From Burning Home*

Port Huron, Mich., Jan. 8(AP)—Trapped on the second floor of a burning house here early this morning, Mrs. Grace Morrison, 24, leaped from a window to the sidewalk below, suffering severe bruises and possible bone fractures. Stephen Showmin and George Wolfe, both 28, were also injured when they climbed from their bedroom window to a porch roof and then jumped to the ground.

Mrs. Morrison's two daughters, Beverly 5, and Bonnie, 3, were safely carried out of the fire by their grandmother, Mrs. George Brenton.

### *Air Battle Score In Tunisia Stands 344-147 For Allies*

London, Saturday, Jan. 9. (AP)—The total air score in Tunisia for the first two months of the campaign stands at 344 axis planes destroyed against 147 allied planes lost, a Reuters dispatch from allied headquarters in North Africa reported early today.

The dispatch said that 150 axis planes were shot down by the RAF, 140 by the U. S. army air force, 20 by anti-aircraft fire and 34 at night by undisclosed means.

## MINORITY SIDE PICKS MC NARY

### Republicans In Senate Check Closely On War Spending

Washington, Jan. 8 (AP)—The senate Republican conference re-elected Charles L. McNary or Oregon as minority leader today and Republicans on the appropriations committee pledged a minute examination of war enpenditures and efforts to slash routine government outlays.

"There was an emphatic determination on the part of all of the members to get the purse strings back in the hands of congress," said Senator Nye (R-N. D.), ranking minority member, after a two-hour session in his office.

The 38 senate Republicans unanimously re-elected McNary and re-named Senator White of Maine as conference secretary in a meeting where, McNary told reporters, "the harmony was so thick it ran down my cheeks."

Conference assignments found the Republicans gaining increased representation on all committees, averaging two of their number to every three Democrats.

Senator Davis of Pennsylvania was added to the foreign relations committee and Senators Reed of Kansas and Burton of Ohio went on appropriations. One more Republican will be added to each of these committees when a Democratic vacancy occurrs.

Senator Capper of Kansas elected to leave the finance committee for a post on the banking committee and Senators Thomas of Idaho, Butler of Nebraska and Millikin of Colorado were added to finance.

## SOVIETS NOW BUT 60 MILES FROM ROSTOV

### RETREATING NAZIS BEING HAMMERED FROM REAR

BY ASSOCIATED PRESS

London, Saturday, Jan. 9.—Russian troops smashing along the lower Don river and rolling up the vulnerable Nazi salient deep in the Caucasus captured more than a score of villages and railway points yesterday, including Zimovniki, 125 miles southwest of Stalingrad, two Soviet communiques announced early today.

A special bulletin broadcast by Moscow and heard by the Soviet Monitor said Zimovniki, 30 miles beyond Kotelnikovski on the Stalingrad-Tikhoretsk railway, fell after a stubborn fight.

**More Towns Taken**

The regular midnight communique that followed said 20 settlements and railway stations had fallen to other Russian troops pushing westward along the Don river valley, and northward from the Caucasian mountain foothills.

The Russians now were believed to be less than 60 miles short of Rostov at the mouth of the Don river after capturing Strakhov and pushing directly westward toward the Nazi communications hub whose capture would cut off huge Nazi forces retreating in the Caucasus approximately 300 miles to the south.

Ten more populated places fell to the advancing Russians in the lower Don valley yesterday, the midnight communique said, and an equal number of points were taken in the Caucasus.

**Advance 18 Miles**

Among the latter points were the railway station of Zolsky, only 10 miles short of Georgeievsk, a large town on the Baku-Rostov line. Nikolskoye, 45 miles northeast of Georgievsk also was taken, representing an 18-mile advance since Thursday in that sector when one Red army column occupied Stepnoye.

Russian Caucasian troops were harrying the retreating Germans relentlessly, sending tanks and mobile infantrymen around the Nazi flanks to attack from the rear. In one such attack 400 Germans were wiped out yesterday, and 50 mortars and a number of trucks were seized, the communique said.

**Berlin Derided**

Nineteen Nazi tanks, 110 trucks, 26 machineguns and three supply depots were captured by another Soviet unit that occupied one inhabited locality, the Russians said.

The Soviets officially chided Berlin for the German radio's admission on Thursday night that Nazi troops in the Caucasus were now withdrawing and "shortening" their lines.

The communique said it was "common knowledge" that in a few days in that sector the Red

(Continued on Page 12).

## Today's News Highlights

**TOWN HALL**—Ava Hamilton Singer, woman explorer, will give illustrated lecture on North African war zone Jan. 14. Page 7.

**OVERSEAS MAIL**—Only V-mail will be transported by planes to foreign lands under new regulations. Page 7.

**ROVING REPORTER**—Ernie Pyle plans to become "officially wounded" to get attention from pretty nurse. Page 11.

**CASUALTY** — Corp Rudolph Kaspor of Kipling seriously wounded in South Pacific. Page 3.

**FIGURE SKATING**—Classes are forming at indoor rink with Miss Davies as teacher. Page 10.

**BASKETBALL** — Eskymos will play Gladstone Monday night. Page 10.

**EXTEND DEADLINE**—Payment of fall tax in city penalty free until February 15. Page 3.

# YANKS SEE AFRICAN SIGHTS

## Soldiers Spend Freely; Shops, Shoe-Shine Boys Benefit

BY HAL BOYLE
AP Features

With the American Army, Casablanca, French Morocco — Five thousand eggs were the victory gift personally bought by a major general as a reward for the troops in his division for capturing Mazagan, en route to Casablanca, without firing a shot.

Mazagan garrison capitulated after seeing the strength of U. S. armored forces which earlier took Safi, southern landing point. Navy planes droning overhead helped them make up their minds.

The eggs were a welcome variety to soldiers who had nothing but K field rations.

• • •

A direct attack upon the city of Safi by two companies of infantry, landed after a suicide dash through the harbor defenses by two stripped-down destroyers, was one of the most spectacular feats of the brief campaign.

The old-type destroyers, loaded with men armed with tommy guns and razor-edged knives, slipped through mine fields in the darkness under fire from French .75's.

One destroyer drove full speed onto beach and troops climbed down rope nets and ran through Safi streets with lead-spitting tommy guns. The other, firing at coastal defenses, ran through a hail of rifle and machine-gun fire under the glare of searchlights, to the nearest pier. Troops seized unloading facilities, thereby simplifying the problem of landing heavy armored forces.

The Safi landing was one of the best coups of the war.

• • •

The eyes of an Iowa farm boy bugged when he saw his first live camel ambling down a Moroccan road a few hours after troops landed at Fedala. Forgetting battle temporarily, he cried:

"Look, fellows, I'm seeing things. First time I ever saw one of those outside a geography book!"

• • •

The tide of United States money has swept many poorly-paid workers to delirious prosperity. Arab shoe-shine boys are often tossed five, ten or more francs by free-spending soldiers and sailors, who haven't yet convinced themselves that the brightly colored French paper is money.

Drivers of the horse-drawn public carriages also share in the golden harvest. Every day the streets are filled with carriages crowded with sightseeing soldiers. Everyone has a good time but the horse.

• • •

Perfume shops have enjoyed a steady run. The more expensive French brands, irreplacable now, were quickly bought up for gifts to the girls back home.

In a shop at Rabat, the capital of French Morocco, a French woman watched a group of soldiers buying out the perfume supply and sighed:

"Ah, there won't be any left for the French girls."

An American soldier, who overheard her remark, gallantly presented her with a choice bottle of perfume.

## *Bigamy Hits Twice In The Same Place*

Brooklyn, N. Y. (AP)—Eleanor Vitale of Brooklyn knows it's possible for lightning to strike twice in the same place, but the second time at least she knows where it is coming from.

Her first husband was a bigamist, and she had the marriage annulled. Last spring Harold L. Smith became her second husband. When he was absent for long periods from home, she knew where to look.

Smith is now serving a sentence of a year and nine months for bigamy.

---

First community church in the United States was built at Bennington, Vt., in 1762.

## *Practical Booklet On Parliamentary Law*

Our 32-page booklet, Parliamentary Law, is a compilation of the established rules of order that govern the proceedings of all deliberative bodies. It is in the most practical, simple form, briefed for ready reference, and clarified so that the average person will not get lost in a maze of technicalities. It details the correct way to form a temporary organization and carry it on to a permanent organization, gives model constitution, by-laws, and set of minutes, explains the duties of officers, and concludes with a glossary of parliamentary terms. A copy of Parliamentary Law will be mailed to any address for fifteen cents.

**Use This Coupon**

The Escanaba Daily Press
Information Bureau,
Frederic J. Haskin, Director,
Washington, D. C.

I enclose herewith FIFTEEN CENTS in coin (carefully wrapped in paper) for a copy of PARLIAMENTARY LAW.

Name ____________________

Street ____________________

City ____________________

State ____________________

(Mail to Washington, D. C.-

# GOOD MORNING!

—Says THE BUGLER—

**BENCH OR CHAIR**—The expression "the judge ascended to the bench" may have puzzled many of us, but it is apparently a carryover from centuries old English courts, where his honor actually did sit on a bench. Nowadays it seems a trifle stilted to say "the judge occupied the bench" when he is sitting in a chair for all eyes to see. In Delta county circuit court the other day Judge Frank A. Bell of Negaunee occupied neither a bench nor a chair for a time. The reason? The chair, as ancient as the county building itself, gave way at the seams, had to be replaced with a new and sturdier one. Come to think of it, the term "bench" may mean the entire rostrum affair behind which the judge sits.

• • •

**YES MA'AM**— The day in court was not without its other sidelight. A boy of fifteen, answering a question put to him by Atty. Denis McGinn, said in the changing voice of adolescence, "Yes Ma'am". There was a flurry of laughter. Atty. McGinn smiled. The boy blushed.

• • •

**THE GREAT SONJA**—Jon Flanagan of Escanaba, now skating with the Sonja Henie ice show, has finally met the star of the troupe—the great Henie herself. According to a Bugler aide the members of the troupe have had the impression that Sonja, the dimpled Norwegian wonder, had a temperament as chilly as one of fjiords of her native homeland. To say the least they considered her somewhat unapproachable. Then at a New Year's eve party for the troupe some of the boys and girls bet Jon that he was afraid to walk over and wish Sonja a "Happy New Year". With the nerve of the Irish he took them up, strolled over to Miss Henie and said "Happy New Year" in his best voice. Miss Henie came right back with a smiling "Thank you, Flanagan." Jon's mouth fell open. This wasn't the way he had been led to believe Miss Henie would react. Flabbergasted he asked, "You know my name?" Miss Henie didn't dimple this time. "You're with the troupe aren't you," she said flatly, as if that were reason enough. Jon retired, a trifle confused, to collect the $1 bet.

• • •

**PRAYERS**— Children are cute—especially if they're your own. Children say the cutest things—especially if they're your own. For the delight of parents The Bugler supplies the following submitted by faithful aides: "Johnny was going to bed, was saying his prayers. "Now I lay me down to sleep, I pray—I praise—praise the Lord and pass the ammunition!" The little girl whose pet dog was named Tippy, and had been described by the father as a "super duper" of a dog, was finishing her nightly prayer. "God Bless Mummy, Daddy— and Tippy the super duper." And a third child, learning the Twenty-Third Psalm by hearsay, astounded her mother by saying "Aud surely good Mrs. Murphy will follow me all the days of my life." The mother, choking with laughter, corrected: "No, no. It's 'Surely goodness and mercy will follow me all the days of my life'." The child shook her head doubtfully. "The preacher always says 'good Mrs. Murphy'," she insisted.

• • •

**INSURANCE RULE**—Some automobile insurance companies are applying the yardstick of gasoline rationing to establish new rates—to the advantage of "A" and "B" book holders. "A" book holders get a 20 per cent reduction from manual rates, "B" book holders 10 per cent reduction, while "C" book holders are placed at net or manual rates. An aide reports that car insurance companies have been working toward the sale of auto insurance on a mileage basis—and gasoline rationing has provided them with the necessary yardstick. General practice nowadays is a reduction in rates based on anticipation of lowered accident frequency.

• • •

**MORE MOISTURE**—When Henry Hathaway, meteorologist of the local branch of the U. S. Weather Service, told how increased moisture made for greater home heating efficiency, he probably didn't realize what the result would be. This is the result: Home owners by the dozens flocked to local store sto see if they could obtain hydrographs (moisture indicators), old ones were dug out of the attic and taken to Mr. Hathaway for testing, and Junior with the chemical set he got for Christmas began boiling up noxious mixtures in an effort to make one of the type the meteriologist suggested.

• • •

**NUTS FOR SQUIRRELS**—The squirrels in one block in the city had a feast during the holiday season. One kind-hearted lady brought out a few nuts for the big gray squirrels. Soon there were six squirrels, demanding pounds of nuts. As one woman expressed herself as she generously tossed a soft-shelled pecan to a squirrel: "I should be feeding nuts to the squirrels at thirty-five cents a pound!" The Bugler adds the observation that squirrels are not so nutty. Over on South 10th street the squirrels have a way of overpassing traffic. They go up the telephone poles, cross the street on the cables, and come down on the other side. There is no traffic hazard involved that way. But if you see a pedestrian trying it—that would be squirrely

# U.S. Paratroopers Do Good Job In Tunisia

By DONN SUTTON
Editor of NEA Service

London— American parachute soldiers, whom Gen. Eisenhower employed as ground forces to lead the Allied drive into Tunisia, are in reality super-infantrymen.

Their advanced training on British soil in recent weeks came perilously close to actual combat conditions.

Just a few days before they took off for the Mediterranean, I spent many hours with these jumping soldiers in ground maneuvers over rain-soaked, mud-yellow English hills.

**ONE-MAN ARSENALS**

I watched the exquisite technique of sudden death and destruction that is peculiar to the paratrooper's profession— including some refinements that had been developed by officers and men of his very outfit I hurled their grenades, fired their guns, saw much of their other lethal equipment. Some of it I didn't see.

The paratroopers are proud. They know they comprise the highest paid unit in any army in the world and that there must be a reason for it. Enlisted men get $50 and officers $100 a month above their base and oversea pay. All parachute soldiers of course are volunteers. They are taught to develop individual initiative to an extent perhaps not practiced anywhere else in the Army.

For it is obvious that, once he has dug heels into the earth at the end of a jump, the paratrooper is a "one-man regiment," at least until he has made contact with his fellow jumpers.

He is a one-man arsenal, too, ready to fight the instant he tumbles to earth and breaks clean of that beautiful, trailing silk bridal gowns that he calls a parachute.

He is a one-man restaurant, with breakfast, lunch and dinner in his kit of concentrated rations.

He is a one-man medical corps, with enough medical supplies (including some of science's most recent contributions to the art of healing) to treat even serious wounds—his own or those of his paratroop companions.

**EVERYONE JUMPS**

Every man in this unit is a jumper. The parachute riggers leave their stitching machines to jump. The company clerks jump. The truck drivers jump. The doctors jump. The officers jump—first.

The highest ranking officer in any transport plane is number one man to bail out. This rule holds even for the commander of this group, ruddy, 36-year-old Col. Edson D. Raff, West Point-bred regular Army officer turned parachutist.

Col. Raff, a native New Yorker, finds himself at the head of a hell-busting outfit in which four soldiers out of five are farm boys. "It stands to reason they can take this rough and tumble life a little better than the average city boy can," said second-in-command Maj. Doyle R. Yardley, a former agricultural school teacher from Raymondsville, Tex.

There are few veteran stunters from peacetime in the unit, probably because the average age of these paratroopers is 22. However, Corp Harold Bachman of Elkhart, Ind., was a test driver for an automobile manufacturer, and Pvt. Al Trumbell of Connecticut was a stunt motorcyclist.

Several of the officers and men hold private pilots' licenses.

**NO WONDER THEY'RE TOUGH**

They're tough and they have stayed tough—these soldiers now jumping in North Africa for Uncle Sam. They're tough because they're the kind of guys who'd volunteer for the kind of job they've got. They have stayed tough through a rigid but friendly discipline, long forced marches with full equipment four times a week, and frequent tours over an obstacle course that would rip pantywaists asunder in two seconds.

Here is one of the least of those obstacles, just to give you an idea: a deep pit about 20 feet long and 12 feet wide, filled with scrambled coils of barbed wire and smoking pots. Laid lengthwise across this peril-fraught chamber was a thin, slippery log. The para-soldier was made to negotiate his way on hands and knees across this log; and if he was unlucky enough to fall—well, that wasn't any bed of roses.

Casting modesty, like a parachute, to the winds, every man here believed his was the best trained, best prepared, best equipped—and best—parachute outfit in the world. With proper respect the unit has taken to heart and to mind the lessons learned by the airborn troops of friend and foe in actual combats. The unit has "gone on from there" and produced a number of innovations, particularly in fire power and camouflage, that bode no good for the enemy.

## Alex Lundberg Buys Schaawe Farm

Ensign, Mich.—Alex Lundberg of Ensign has purchased the Henry Schaawe farm at Ensign, a 120 acre tract of land, located on US-2, opposite the Magnusson Store location, and formerly the Joel Gustafson farm. With this farm, which adjoins his home farm, Mr. Lundberg now owns 220 acres of property, with about 100 acres of cleared land.

---

Woods used in the production of the new air freighters are hickory, spruce, birch, gum, mahogany and Douglas fir.

For A Dancing Good Time
Come Out To
BREEZY POINT INN
on M-35
THE SWEDISH MERRYMAKERS
Will Entertain You
No Minors Allowed

TONIGHT
At
Argonne Gardens
DANCING
Music By
"Escanaba's Biggest Little Band"
Adm. 25c Per Person
Sunday Night - Free Dance

GRANADA GARDENS
CHICKEN, BAKED HAM, JUMBO HAMBURGERS
DANCING

MICHIGAN | NO MATINEE TODAY | FINAL TIMES TONIGHT
SHOWS 7:00 and 9:00 (only)
Adults 22c Tax Inc. Children 17c Tax Inc.

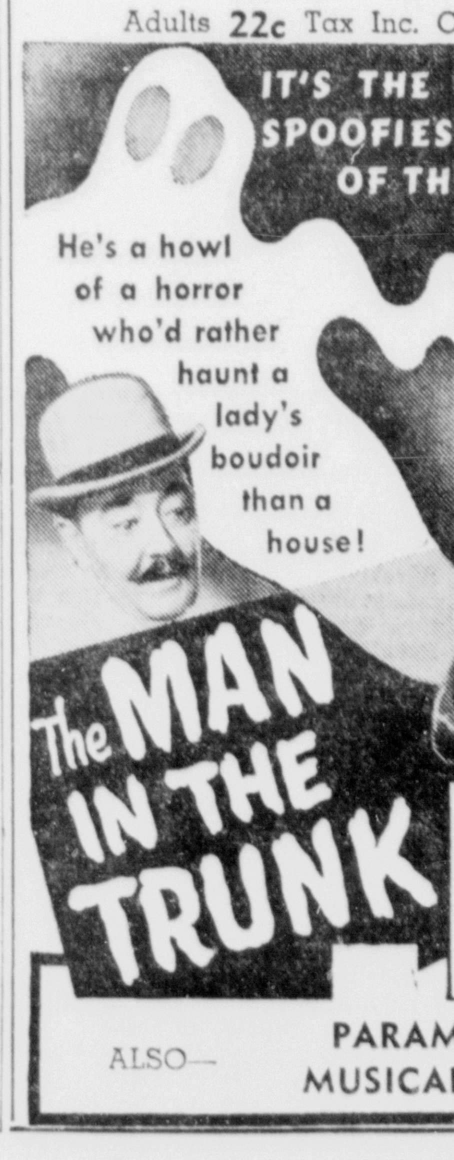


## Trenary

AIRCRAFT WARNING SERVICE
Observation Post Duty
Week of Jan. 3rd to Jan. 9th

**Sunday—Jan. 3rd:**
9 am-1 pm—Ivah Richmond.
1 pm-5 pm—Mrs. Polarski.
5 pm-9 pm—Esther Cauchon.
9 pm-12m—Eina Hytinen.
12m-3am—Francis Finlan.
3 am.-6 am—Vance Davis.
6 am-9 am—Elizabeth Davis.

**Monday—Jan. 4th:**
9 am-1 pm—Annie Josephson.
1 pm-5 pm—Lena Pasanen.
5 pm-9 pm—Sigrid Pajunen.
9 pm-12m—Richard Stine.
12m-3am—Steve Slambo.
3 am-6 am—Toivo Jussila.
6 am-9 am—Mrs. Maki.

**Tuesday—Jan. 5th:**
9am-1 pm—HelenSlambo.
1 pm-5 pm—Lucille Finlan.
5 pm-9 pm—M. Fuhriman.
9 pm-12m—Irvin Gilliland.
12 m-3 am—C. R. Little.
3 am-6 am—Frank Richmond.
6 am-9 am—C. LaLonde.

**Wednesday—Jan. 6th:**
9 am-1 pm—Snick Orava.
1 pm-5 pm—Mrs. Dow.
5 pm-9 pm—Della Sharp.
9 pm-12m—Ben Gregg.
12 m-3 am—Dan Cayer.
3 am-6 am—Nestor Orava.
6 am-9 am—Angela Laurich.

**Thursday—Jan. 7th:**
9 am-1 pm—Elizabeth Laytonen
1 pm-5 pm—Josie Viton.
5 pm-9 pm—Willard Josephson.
9 pm-12m—Al Pasanen.
12m-3 am—John Webber.
3 am-6 am—Ed. Oullette.
6 am-9 am—Ruth Niemi.

**Friday—Jan. 8th:**
9 am-1 pm—Lucille Richmond.
1 pm-5 pm—Ellen Hytinen.
5 pm-9 pm—S. Jussila.
9 pm-12m—John Knaus.
12m-3 am—William Quarfoot.
3 am-6 am—Frank Holmquist.
6 am-9 am—Hilda Rautio.

**Saturday—Jan. 9th:**
9 am-1 pm—Helma Hytinen.
1 pm-5 pm—E. Knaus.
5 pm-9 pm—Joel Orava.
9 pm-12m—M. Muck.
12m-3 am—Al Lemirand.
3 am-6 am—Carl Holmquist.
6 am-9 am—Wiliam Hytinen.

## Frank Pajunen, 54, Taken By Death

Trenary— Frank Pajunen, aged 54, passed away Tuesday morning at his farm home, about 6 miles from Trenary. He had been a resident of this community for the past 30 years.

Mr. Pajunen leaves his wife, mother, Mrs. Wilhemina Petomaki, two sons Toivo and and Walter and three daughters Mrs. Niel Happala of Traunik, Mrs. Adelore Lusardi of Mississippi, and Sigrid at home. He also leaves one brother and one sister.

Funeral services will be held this afternoon at one o'clock from the Methodist church here. The Rev. Emil Tervo of Gwinn will officiate.

Pallbearers will be Victor Kivimaki, Victor Niemi, Toivo Maki, Matt Rahma, John Viirtanen, and John Hill.

**Personals**

Mrs. John Suomi of Walled Lake, Mich., arrived here Thursday to spend New Years at the home of her parents, Mr. and Mrs. C. R. Little. She will leave today to return to her home and is taking her two children Eleanor and Stella with her. They spent the past two years with their grandparents.

Pvt. Richard Josephson of Camp Polk, Louisiana, arrived here Thursday to spend his furlough with his parents, Mr. and Mrs. Elof Josephson.

Mr. and Mrs. Francis Finlan and family left Thursday for Menominee to spend New Years at the home of Mrs. Finlan's parents, Mr. and Mrs. Oden Peterson.

Mr. and Mrs. Vance B. Davis and family spent last Sunday at the Claude Sloan home at Munising.

Ruth and Helen Davis both nurses, left for the lower peninsula Wednesday morning, after spending the holidays with their parents, Mr. and Mrs. Vance Davis.

**Home Sc. Party**

Trenary, Mich. — A home economics party was held at the Ouellette home Wednesday evening, Mrs. Edmond Ouellette was the hostess.

The evening was spent playing cards after which a luncheon was served.

---

Conversion of jaloppies to scrap throughout the country goes on at a rate exceeding auto production in 1929, a banner year for new cars.

## *Dog Is Commuting To Army Air Field*

Topeka, Kas. (AP) — There's something about a uniform that Blackie, the dog, likes.

Bus Dispatcher Joe Williams says he doesn't know to whom the dog belongs but he appears at the air field bus stop every afternoon.

He crowds on with the soldiers, scampers to a rear seat, climbs up and rides to the field. At the army post he dashes off as if on a definite purpose but in the evening he catches another bus and rides back to town.

Williams says Blackie pays no attention to buses other than the one to the field; he's a perfect gentleman and pays attention to nobody except soldiers.

---

Thunder can seldom be heard more than 15 miles away.

DELFT | MATINEE 2 O'CLOCK | NIGHT 7:00 & 10:00 | LAST TIMES TODAY
MATINEE PRICES Adults 22c—Tax Inc. Children 11c—Tax Inc.
EVENING PRICES Adults 30c—Tax Inc. Children with parents 11c—Tax Inc.
CONTINUOUS SHOW TONIGHT
Come At 7 O'Clock Or Come As Late As 10 O'Clock And See A Full Show
FEATURES RUN IN FOLLOWING ORDER
FEATURE NO. 1

TODAY (MATINEE ONLY)

NOTE—"Mrs. Wiggs Of The Cabbage Patch" shown Today 2:40-8:35 and 11:40. "Priorities On Parade" shown Tonight 7:15 and 10:20.
FEATURE NO. 2
FOR LOVE... FOR LAUGHS... FOR HEART-THROBS!

Also—Popeye Cartoon and Fox News

DELFT | SUNDAY MONDAY and TUESDAY
NOTE—
4 SHOWS SUNDAY
1:00 - 3:00 - 7:00 and 9:00
Mat. Prices: Adults 30c Tax Inc. Children 11c Tax Inc.
Children with parents 11c Tax Inc.
Eve. Prices: Adults 40c Tax Inc. Students 30c Tax Inc.
Matinees Sunday and Monday (ONLY)
A TITANIC TROPICAL FROLIC..
race-paced with laughs and lu-WOW lovelies

ADDED
"A Letter From Bataan"
A Victory Reel
"My Musical Nephew"
Popeye Cartoon
Fox News Reel

MICHIGAN | SUNDAY Monday and Tuesday
Matinee 2 O'clock, Evening Shows 6:55 and 9:05
Matinee Prices: Adults 30c Tax Inc. Children 11 Tax Inc.
Evening Prices: Adults 40c Tax Inc. Students 30c Tax Inc.
Children with parents 11c Tax Inc.
Note—Matinee Sunday and Tuesday (ONLY)

ALSO—NEWS REEL

# EXTEND FALL TAX DEADLINE

## Payments In City Will Be Penalty Free Until February 15

Following a custom dating back ten years, the deadline for the payment of county, school and school debt service taxes (fall tax) without penalty has been extended in the city of Escanaba to February 15 by council resolution. This action was taken Thursday night.

Of a total fall tax levy in the city of $148,000 there has been paid $71,718, it was reported yesterday by City Manager George E. Bean. The collections are 48.5 per cent of the total.

Extension of the payment deadline from January 10 to February 15 permits payment of county, school and school debt service taxes to the latter date without a four per cent penalty charge.

To date there has been collected approximately $98,000 of a total city tax levy of $110,000 since July 1. A penalty-free extension also was granted city taxpayers, but this extension period has now elapsed and a four per cent penalty fee is now in effect.

## Obituary

**MISS ANNA G. PETERSON**

The body of Miss Anna Gustava Peterson of Rapid River, who died Thursday morning, will be removed from the Anderson Funeral Home to the home of her niece, Mrs. Herman Stenlund, in Rapid River, Sunday morning. Services well be held Monday afternoon at 2 o'clock at the home and at 2:15 o'clock at Calvary Lutheran church. Rev. Otto Magnuson of Gladstone will officiate. Burial will be in the Rapid River cemetery.

**ELI BONJEAN**

Funeral services for Eli Bonjean, of Wilson, very largely attended, were held Friday afternoon at 1:30 o'clock at the family home, and at 2 o'clock at the First Presbyterian church of Wilson. Rev. J. D. Baınard officiated, taking his text from St. John, first chapter, fourteenth verse.

During the service Mrs. Louis Amundsen sang "What a Friend We Have in Jesus and "Abide with Me." Mrs. J. D. Barnard accompanied her.

Burial was in the family lot in the church cemetery. Pallbearers were Anton Arkens, John Swille, Howard Ohlson, Joseph Machalk, Marcell Charlier and Mose Perlot.

The following acted as flower girls: Lorraine Arkens, Geraldine Charlier, Flossie Motto and Gloria Richaby.

The attending the funeral included Mr. and Mrs. Victor Charlier, Mr. and Mrs. Nester Perlot and son, Robert, Mrs. Herbert Jones and Mrs. John Vandermere and son, Grenville, of Iron Mountain; Mr. and Mrs. Joseph Machalk and Mrs. Edwin Rickaby and daughter, Gloria, of Detroit; Mr. and Mrs. John Swille, Mrs. George Perlot and Mrs. Isadore Frisque, of Escanaba; Mr. and Mrs. Howard Ohlson, of LaBranche; Mrs. Felix Charlier and Mr. and Mrs. Marcell Charlier and daughter, Geraldine, of Carney; Mr. and Mrs. Raymond Roes, of Rock; and Mrs. Joseph Duchateau, of Iron Mountain.

## *End January Term Of Circuit Court*

The January term of circuit court for Delta county, with Judge Frank A. Bell of Negaunee presiding, ended yesterday afternoon. It has been in session since Monday.

Yesterday in the chancery suit of Anton J. Mauhar vs. Bartol Stemeck, bill for an accounting, the court denied a cancellation of contract, and decreed that Stemeck pay Mauhar $400 or other sum which the parties found agreeable.

In a second chancery case, attorneys were advised to file briefs and show ownership of property on which a bill to quiet title is sought. The plaintiffs are Lucien E. Scott, Mr. and Mrs. Kenneth C. Scitt, and Mr. and Mrs. Sam Minor vs. John Laraby, Senior, defendant.

Judge Bell will return to Escanaba Monday for a special naturalization hearing. Fifty-one petitions for citizenship are on file for hearing.

## *Corporal Raspor Seriously Wounded In South Pacific*

Corp. Rudolph Raspor was seriously wounded in action in the South Pacific on Dec. 24, according to word received from the war department by his parents, Mr. and Mrs. Mike Raspor of Kipling.

Corp. Raspor joined the National Guards at Escanaba in October, 1940.

The Raspors received word that another son, Antone, had arrived safely in Australia.

## *Draft Delinquents Reported To FBI*

The Delta county draft board, as well as all draft boards in Michigan, were advised this week to "clear the decks" for action against delinquent registrants.

The local board has been notified to report all delinquents to the Federau Bureau of Invtstigation. The FBI will crack down on the draft dodgers.

## *Announce Schedule Of Plane Spotters For Coming Week*

The schedule for plane spotters in the aircraft warning service here has been announced by F. P. Greene, assistant chief observer, for the coming week as follows:

**Sunday**

1 a. m. to 4 a. m.—Med Beaudoin, George Peterson.

4 a. m. to 7 a. m. — Andrew Johnson, Arnold Johnson.

7 a. m. to 10 a. m.—Lawrence Erickson.

10 a. m. to 1 p. m.—Ann Frenn, Marie Fillion.

1 p. m. to 4 p. m. — Miss G. Thompson, Miss D. Couillard.

4 p. m. to 7 p. m.—Edith Doucette, Betty Bloom.

7 p. m. to 10 p. m. — Ernest Moreau, R. W. Haddock.

10 p. m. to 1 a. m. (Monday)—Harry Ehnerd, Dr. R. Erickson.

**Monday**

1 a. m. to 4 a. m.—Roy Hebert, Ray Hawbaker.

4 a. m. to 7 a. m.—Sam Cahee, Ed Jernstrom.

7 a. m. to 10 a. m.—Mrs. C. F. Riegel, Mrs. L. LaValley.

10 a. m. to 1 p. m. — Betty Voght, Mrs. Al Miller.

1 p. m. to 4 p. m.—Mrs. Sid Shank, Mrs. R. A. O'Neil.

4 p. m. to 7 p. m.—J. Erickson, Pat Connell.

7 p. m. to 10 p. m. — A. J. Geartts, Stack Smith.

10 p. m. to 1 a. m. (Tuesday)—E. G. Bennett, W. Schuldes.

**Tuesday**

1 a. m. to 4 a. m.—Rev. J. D. Barnard, Rev. C. Satterbloom.

4 a. m. to 7 a. m.—Fred Carlson, L. Beaumier.

7 a. m. to 10 a. m.—Mrs. John Edick, Mrs. George Grab.

10 a. m. to 1 p. m.—Mrs. Anna Brown, Mrs. Charles Sherlock.

1 p. m. to 4 p. m.—Mrs. Wm. Knapp, Mrs. Lawrence Erickson.

4 p. m. to 7 p. m.—Mrs. D. Remington, Mrs. S. Nerbonne.

7 p. m. to 10 p. m.—Ken Gunman, Geo. Lindenthal.

10 p. m.-1 a. m.—D. Meunier, Harry Belanger.

**Wednesday**

1 a.m.-4 a. m. — C. R. Wickman, Geo. Petersen

4 a. m.-7 a. m.—J.Christensen, C. W. Murdock.

7 a. m.-10 a. m. — Rev. W. Gregory, Nap LaChapelle.

10 a. m.-1 p. m. — Mrs. J. Sharkey, Mrs. OleNorstrom

1 p. m.-4 p. m.—Mrs. M. Coon, Mrs. R. Miron

4 p. m.-7 p. m.—Mac Danielson, David Thorsen

7 p. m.-10 p. m.—Albin Carlson, Al Gustafson

10 p. m.- a. m.—Harry Brackett, Art Erickson

**Thursday**

1 a. m.-4 a. m.—Stanley Jezierski, Lawrence Beauchamp.

4 a. m.-7 a. m.—M. A. Trams, N. J. Harris

7 a. m.-10 p. m.—Mrs. M. Kasson, Mrs. A. M. Gilbert

10 a. m.-1 p. m.—Mrs. C. J. Corcoran, Mrs. E. Smeltzer

1 p. m.-4 p. m.—Mrs. E. St. Martin, Mrs. Pearl Burke

4 p. m.-7 p. m.—Roger Moras, J. T. Stecker

**Friday**

7 a. m.-10 a. m.—Florence St. Cyr, Bernice Derowin

10 a. m.-1 p. m.— Mrs. Louie Auger, Mrs. W. Carron

1 p. m.-4 p. m.—Mrs. A. Herro, Mrs. M. Santimore

4 p. m.-7 p. m. — Mrs. C. F. Riegel, Betty Jane Riegel

7 p. m.-10 p. m.— W. Wickert, L. H. Brooks

10 p. m.-1 a. m.—Robert Deo, H. C. Kamrath

**Saturday**

1 a. m.-4 a. m.— John Edick, Geo. Grab

4 a. m.-7 a. m.—Sid Shank, H. Yelland

7 a. m.-7 p. m.—Teachers

7 p. m.-10 p. m.—Mr. and Mrs. H. T. Bergman

10 p. m.-1 a. m.—J. S. Back, C. Roberge.

## *Dr. Moll Directs Weekly Clinics At Health Department*

Dr. G. W. Moll has been appointed to have charge of the regular weekly clinics and serve as medical advisor of the Delta county public health unit until a successor to Dr. Fred O. Tonney, former director, has been chosen.

Dr. Moll's appointment was made after a conference between the health committee of the Delta County Board of Supervisors and the Delta County Medical society.

## Speaks Vows

MRS. DRUCKENMILLER

**Mrs. George Druckenmiller, who exchanged vows with the son of Mr. and Mrs. Arnold Druckenmiller of Diffin, on November 28, is the former Willa May Robinson of Muskegon Heights.**

Trenary — Announcement is made of the marriage of Miss Willa May Robinson, of Muskegon Heights, to George Druckenmiller, son of Mr. and Mrs. Arnold Druckenmiller of Diffin, on November 28, at the parsonage of the Evangelical Lutheran church at Muskegon.

The service was read by Rev. Mr. Luibke, in the presence of a small group of immediate family members, including the bride's parents, Mr. and Mrs. Mark Robinson, and the bridegroom's mother and sister, Mrs. Arnold Druckenmiller and Miss Helen, of Trenary.

A luncheon at the home of the bride's parents followed the ceremony.

The couple will live near Fort Bragg, N. C., where Mr. Druckenmiller, a graduate of Trenary high school in 1940, is now stationed in the army service.

## Briefly Told

**To Training School**—Six Coast Guardsmen, who have been stationed in Escanaba, left yesterday morning for the training school in Grand Haven, Mich. Those who left were Bill Hirst, Mickey McKim, Bill LaPata, Ed Luzowski, Bud Cowan and Mac McLane.

* * *

**Band Practice**—The Escanaba municipal band will hold a rehearsal at 7:30 o'clock Monday evening in preparation for its concert at Town Hall on Thursday.

* * *

**Junior High Rink**—The Junior high outdoor rink will open this morning at 9 o'clock and will remain open for the season during regular scheduled hours, weather permitting. Charles Guay is rink custodian.

* * *

**Townsend Club**—A special meeting for the purpose of electing officers for the coming year will be held by Escanaba Townsend Club No. 1 at the Escanaba city hall on Sunday afternoon, January 10. The meeting will start at 2 o'clock. All members are urgently requested by the officers to attend.

* * *

**Ice Exhibition Sunday** — Because of a broken heel on one of her skates, Miss Marjorie Davies, figure skating instructor at Escanaba, was unable to give her scheduled exhibition at the fairgrounds indoor ice rink last night. Instead, she will put on a program Sunday afternoon, when the rink will be open to skating from 1 to 4 p. m. Miss Davies will take the ice about 2:15. The rink will be closed to skating tonight.

**"Rented the first day" said Smith. Try a For Rent Ad today.**

# RURAL CARRIERS CALL FOR HELP

## Urge Patrons to Keep Approaches to Mail Boxes Open

Delta county rural mail carriers yesterday reminded their patrons that the postal department has issued orders that carriers must not attempt to serve any part of their routes where the roads are not open, as a breakdown of their equipment might result in temporary abandonment of service while cars are being repaired.

Some automobile parts cannot be obtained and the government will not allow carriers to be abused on bad roads.

Carriers report that most patrons have been observing regulations which require that approaches to boxes must be shoveled at all times so carriers can serve the boxes without leaving their cars. All carriers in the county have from 200 to 300 mail boxes on their routes and if they attempted to walk in with mail, service would be seriously delayed.

In many places, it was pointed out, the erection of a temporary box on the edge of a high snow bank will saveh ours of work with the shovel as such a box can be easily moved to a new location when drifts get too deep.

County driving this season is the worst in years despite the fact that snow plowing crews have been doing good work, the carriers report, and every effort should be made by rural patrons to keep their mail boxes easily accessible at all times.

## Hospital

Dalphe LaMarch, 2318 Ludington street, was admitted to St. Francis hospital as a medical patient.

Mrs. Glen Baldwin of Gladstone is a medical patient.

Alda LaBelle, 530 North 19th street, is a surgical patient.

Mrs. Cliff Lambert of Manistique was admitted as a medical patient.

Mary Muriel Mackyis amedical patient.

Charles Heric, Ensign, is receiving medical treatment.

Mrs. Rosemry Mornson, Rapid River, is a medical patient.

Patients dismissed are Andrew Johnson, baby Geneva Rose Sperka, Mrs. Mary Prizner, John David Plansky, Jean Aronson, Joseph Micheau, Jr., and Grace Burkardt.

## *Ore Dock Worker Suffers Leg Injury*

James H. Woodard, of Cornell, suffered a possible leg fracture while working on the Escanaba ore dock project yesterday. He will be laid up for about five weeks. Woodward was working in the lumber yard at the time of the accident.

## News From Men In The Service

**To Lincoln Air Base**—Johnny Schroeder, Jr., of the Army Air Corps, has been transferred from Springfield, Ill., to Lincoln Air Base, at Lincoln, Nebr., for eighteen weeks' training at a technical training school. He is the son of Mr. and Mrs. John Schroeder, of 626 South Seventeenth street.

**In Nice Spot**—There is no happier boy in the U. S. army than Pvt. Harold Moser, son of Mr. and Mrs. Emil Moser of Danforth. Harold is the boy who used to win all the pony races at the Upper Peninsula State Fair several years back. A great lover of horses since early childhood, Pvt. Moser now finds army life interesting because he is stationed at Santa Anita, Calif., site of the famous racetrack. In fact, he is quartered in one of the large stables on the racetrack.

**At Great Lakes**—Two Gladstone recruits have entered the naval training station at Great Lakes. They are Albert Maki, 20, son of Mrs. Hilda Maki, Route One, and Warren Fisher, son of Mrs. Cina Reese, 601 Delta avenue.

Antone Fillion Raymond Fillion

**In New Guinea**—Word has been received by Mrs. Melton Viau of Schaffer that her brother, Antone Fillion, has transferred from Australia to New Guinea, where he is with the Air Force. Another brother, Pvt. Raymond Fillion, is stationed at Camp Barkeley, Tex.

**Is a Corporal**—John W. Maki, son of Simon Maki, of Gladstone, has been promoted from PFC to Corporal. He is stationed at Fort Sam Houston, Texas, to which he was transferred recently from Camp Swift.

**Two Sons in Service**—Mr. and Mrs. R. A. Trottier, 403 South 14th street, now have two sons in military service. Pvt. First Class Clarence R. Trottier is stationed in Alaska with the coast artillery and Pvt. Norbert E. Trottier, formerly stationedat Keesler Field, Miss., is now at the Air Corps Technical School, Fort Logan, where he will receive two months of training.

**At Camp Callan**—Pvt. George W. Wind, son of Mr. and Mrs. George Wind, 223 Stephenson avenue, is now stationed at Camp Callan, Calif.

**In North Africa** — Word has been received that PFC Henry Henkel, son of Mr. and Mrs. M. J. Henkel, 1301 North 22nd street, Escanaba, has arrived in North Africa, where he is stationed with the U. S. Air Force.

**Promoted**—Pvt. Richard Cousineau has been promoted to the rank of private first class, his wife has announced. He is stationed at Camp White, Oregon, and has been in the service three months.

**Aviation Cadet**—Corp. Richard Larson, son of Mr. and Mrs. Richard Larson,South 17th street, has enrolled in the aviation cadet school at Nashville, Tenn., for a nine months training course. Upon graduation, he will receive a second lieutenant's commission. Corp. Larson has been engaged as an aviation mechanic on P-47 planes at LaGuardia Field, N. Y.

**Commissioned** — Rayne Labre, Jr., recently received a second lieutenant's commission in the U. S. Army upon completion of a training course at the officers candidate school at Fargo, N. D.

**Transferred**—PFC H. Woolford has been transferred from Fort Belvoir, Virginia, to Radio City, New York, where he will study radio television.

**At Fort Riley**—Pvt. Raymond G. Fraser is now located with a U. S. field artillery battalion at Fort Riley, Kansas, it has been announced.

## *"Schools In War" Contest Entered By Soo Hill School*

At least one of the country schools of Delta county has submitted its entry in the schools in War Program contest. That school is the Soo Hill school of which Mrs. Agnes Gleich is principal. The school's war effort scrap book was sent to Detroit early in the week.

The scrap book presents a graphic account of the school's participation in the various war programs to date. Among other things, it presents the fact that the pupils have enrolled 100 per cent in the Junior Red Cross, conduct a war savings stamp sale each week with sales amounting to $140 to date. The school took an active part in the various scrap programs, the victory book drive and aided in the rationing programs.

The school has about 100 pupils, three rooms and three teachers. The teachers in addition to the principal, Mrs. Gleich, are Mrs. Ruth Temby and Miss Leona Erickson.

Charter No. 8496 Reserve District No. 9

REPORT OF CONDITION OF

# The Escanaba National Bank

of Escanaba in the State of Michigan, at the close of business on Dec. 31, 1942. Published in response to call made by comptroller of the currency under Section 5211, U. S. revised statutes.

| ASSETS | | Dollars Cts. |
|---|---|---|
| Loans and discounts (including $112.65 overdrafts) | | $ 673,033.44 |
| United States Government obligations, direct and guaranteed | | 1,220,440.75 |
| Obligations of States and political subdivisions | | 142,728.02 |
| Other bonds, notes, and debentures | | 115,230.06 |
| Corporate stocks (including $6,150.00 stock of Federal Reserve bank) | | 6,150.00 |
| Cash, balances with other banks, including reserve balance, and cash items in process of collection | | 933,801.53 |
| Bank premises owned $55,000.00, furniture and fixtures $4,000.00 | | 59,000.00 |
| Real Estate owned other than bank premises | | 10.00 |
| Other assets | | 622.61 |
| Total Assets | | $3,151,016.41 |
| **LIABILITIES** | | |
| Demand deposits of individuals, partnerships, and corporations | | $1,172,357.46 |
| Time deposits of individuals, partnerships, and corporations | | 1,279,767.80 |
| Deposits of United States Government (including postal savings) | | 152,343.66 |
| Deposits of States and political subdivisions | | 222,518.99 |
| Deposits of banks | | 51,733.42 |
| Other deposits (certified and cashier's checks, etc.) | | 19,395.84 |
| Total Deposits | $2,898,117.17 | |
| Other liabilities | | 2,200.00 |
| Total Liabilities | | $2,900,317.17 |
| **CAPITAL ACCOUNTS** | | |
| Capital Stock: | | |
| (a) Class A preferred, total par $40,000.00, retirable value $40,000.00 (Rate of dividends on retirable value is 3%) | | |
| (c) Common stock, total par $110,000.00, | 110,000.00 | 150,000.00 |
| Surplus | | 56,000.00 |
| Undivided profits | | 26,542.92 |
| Reserves (and retirement account for preferred stock) | | 18,156.32 |
| Total Capital Accounts | | 250,699.24 |
| Total Liabilities and Capital Accounts | | $3,151,016.41 |
| **MEMORANDA** | | |
| Pledged assets (and securities loaned) (book value): | | |
| (a) United States Government obligations, direct and guaranteed, pledged to secure deposits and other liabilities | | 219,663.25 |
| (e) Total | | 219,663.25 |
| Secured liabiilties: | | |
| (a) Deposits secured by pledged assets pursuant to requirements of law | | 252,343.66 |
| (d) Total | | $ 252,343.66 |

State of Michigan, County of Delta, ss:

I, W. J. Schmit, cashier of the above-named bank, do solemnly swear that the above statement is true to the best of my knowledge and belief.

W. J. Schmit, Cashier.

Sworn to and subscribed before me this 8th day of January, 1943.
Agnes M. Anderson, Notary Public.
Notary Public, Delta Couny, Michigan.
My Commission Expires Feb. 12, 1944.
Seal.

Correct—Attest:
M. N. SMITH
COLEMAN NEE
JOHN P. NORTON
Directors.


# PALACE MARKET

1115 LUDINGTON ST. PHONES 428 - 429

FREE DELIVERY

FRESH EGGS ... Doz. 45c
HERRING Imported Iceland, Nice and Fat ... Lb. 25c
LINGON BERRIES-Imported ... Qt. 39c
OLEOMARGARINE-Sweet Rose ... 2 Lbs. 43c
FRESH PIGS FEET ... Lb. 10c
FRESH PIG HEADS ... Lb. 15c
SIDE PORK ... Lb. 28c
PURE LARD ... 4 Lbs. 75c
PLATE SAUSAGE-Fresh ... Lb. 35c

Sweet Milk Fed Veal
Shoulder Roast 27c
Veal Chops, lb. 33c
Veal Stew, lb. 20c
Grapefruit, 3 for 20c

Calif. Carrots, bunch 10c
Michigan Cabbage, lb. 3c
Pure Bran, 100 lbs. $2.10
Standard Midds, 100 lbs. $2.19
Dog Chow, equal to 15 lbs. fresh meat, 5 lbs. 55c



# SALE! Of COATS

Yes—It's after inventory—and we must make room for Spring garments— So here goes—A group of casual untrimmed coats in tweed mixtures, silvertones, and heavier for fabrics. Sizes 12 to 42 in this group at only

$10.95 and $17.95

SALE of HATS

Almost your choice of dressy and casual felts. A good selection of better hats in almost all shades at only

$1.00

LEADER STORE

"Where Your Money Does More"



AUTOMOBILE SHOPPERS' FOOD STORE

# Carlson's

"SUPER FOODS"

PLENTY-PARKING-SPACE 1408-8TH AVE. S.

THESE PRICES Subject to Market Changes. Good Until Our Next Ad.

EGGS Large local fresh ... Doz. 43c
FLOUR, Wingold ... 24½s 99c
MILK, White Birch ... tall can 2 for 17c
SALT, Morton's iodized or plain ... 2 cans 15c
TOMATO SOUP, Alice Brand .. 20 oz. can 2 for 25c
CUT GREEN BEANS, Arbutus .. 19 oz. can 2 for 19c
TOMATOES, Queensbury solid pack, No. 2 can ... 2 cans 27c
Sunlight 2 for 23c
PEAS, Tasty pack ... 20 oz. can 2 for 27c
VEGETABLE SOUP, Kriers .... 10 oz. can 3 for 21c
COFFEE, Wigwam, Highest quality universal grind, vacuum pack ... lb 35c
Miss America vacuum pack, 1 lb can 29c
MACARONI and SPAGHETTI, Golden Dawn ... 2 lb pkg. 15c
HI-LEX ... Gal. Jug 49c
CHERRIES, Elba Queen, sour pitted .. 19 oz. can 19c
ARGO STARCH Corn or Gloss 1 lb pkg. 2 for 15c
QUAKER OATS, Quick or Rolled ... 3 lb pkg. 23c
BABY FOOD, Heinz, any variety ... 2 for 15c
CLOTHES PINS, bulk ... 3 doz. 10c
KITCHEN CLEANSER ... 3 tall cans 17c
CAMAY Toilet Soap ... 3 bars 19c
OXYDOL ... large pkg. 23c
IVORY, Medium size bars ... 3 for 19c
P&G SOAP ... 10 Giant bars 45c
SHREDDED WHEAT ... large pkg. 11c
OLEOMARGARINE, Pecola ... lb 19c
Sweet Sixteen, lb 18c
TOMATO JUICE, Libby's gentle press, 47 oz. can 25c
SYRUP, Crystal White ... 5 lb pail 39c
TOAST, Butter Krust, plain or cinnamon, 24 oz. pkg. 25c
SPINACH, Golden Dawn, No. 2 can ... 2 for 27c
PEANUT BUTTER Diamond brand ... 2 lb jar 45c
CATSUP, Mich. pack ... 14 oz. bottle 13c
MUSTARD, Golden Dawn salad style or dark ... Qt. jar 13c
PICKLES Peter Piper sweet mixed or gherkins 21 oz. jar 23c
JENNY LEE SOUP MIX, Choice of chicken beef extract or vegetable noodle ... 3 pkgs. 25c

## Fresh Fruits & Vegetables

ICEBERG Head Lettuce 2 for 15c

CARROTS, New Green Top 2 bchs. 13c
SOLID OLD CABBAGE 2 lbs. 7c
NEW CABBAGE, lb 6c
SWEET POTATOES Yams 2 lbs. 15c
FRESH GREEN BROCCOLI .. Lrg. bundle 29c
CAULIFLOWER, Head 29c
APPLES, New Mich. Delicious 3 lbs. 29c
Western winesaps fancy, 8 lbs. 25c
LIMES, Dozen 25c
LEMONS, Large size Dozen 39c
ORANGES, Calif. navels, extra large, Dozen 59c
200 size large, Doz. 45c
GRAPES, Emperors, lb 15c
GRAPE FRUIT Texas seedless, full of juice 7 for 25c
Large size, 5 for 27c

## QUALITY MEATS

PORK LOIN ROAST PORK CHOPS ... lb 27c
RIB ROAST OF BEEF, Rolled and boned, lb 34c
CHOICE CHUCK ROAST, lb 27c

SIRLOIN STEAKS lb 33c
BACON SQUARES lb 19c
PORK SAUSAGE MEAT, lb 29c
LEG OF LAMB, lb 35c
PICNICS, Plankinton tenderized hockless, lb 33c
SAUER KRAUT, Fancy bulk, lb 6c
BEEF LIVER, Young and tender, lb 31c
LUTEFISK, lb 19c
ASST. COLD MEATS, lb 29c
FRESH SIDE PORK lb 27c

# The Escanaba Daily Press

A Morning Newspaper Published Daily Except Monday by The Escanaba Daily Press Company.
John P. Norton, Publisher.
Office 600-602 Ludington St.

Entered as Second Class matter April 4, 1909, at the postoffice at Escanaba, Michigan, under the Act of March 2, 1879.
Member of Associated Press Leased Wire News Service.
The Associated Press is exclusively entitled to the use for publication of all news dispatches credited to the local news published therein.

The Daily Press is the only daily paper printed in an exclusive field of 50,000 population, covering Delta, Schoolcraft and Alger counties thoroughly, with branch offices and carrier systems in Manistique, Gladstone and Munising.
Advertising rate cards on application.

MEMBER AUDIT BUREAU OF CIRCULATION
Member Michigan League of Home Dailies
National Advertising Representative
SCHEERER, INC.
441 Lexington Ave., New York 35 E. Wacker Dr. Chicago

SUBSCRIPTION RATES
By mail: 75c per month, $2.00 three months, $3.50 six months, $7.00 per year. By carrier: 20c per week, $5.20 six months, $10.40 per year.


## A Changed Attitude

BY confining his message to the seventy-eighth congress to a review of the war and a summation of America's monumental contribution of implements of warfare, in the first year of our united effort, President Roosevelt wisely avoided controversial subjects and won the approbation of both Republicans and Democrats in the new congress. Whether it was recognition of the fact he could no longer address a purely rubber stamp congress, as the result of the November elections, or whether it was a changed front on the part of the chief executive that induced him to avoid his earlier "chip on the shoulder" attitude on some issues, can only be determined by events of the future.

Certainly no one could find fault with the glowing tribute President Roosevelt paid to Russia's gloriously fighting forces; certainly no one could criticize the praise bestowed by the president on the miracle of achievement that has been accomplished by the people of America in building, in a single year, more munitions of war than were ever before produced by any nation, and certainly the praise given by the president to the valor and stamina of American fighting forces on every battle front in every quarter of the globe, was deserved in its every phraise.

It is possible that President Roosevelt's message to the new congress is evidence of a changed attitude toward congress and the people—it may be evidence of a presidential determination to "get along" with the forces that now compose our congress, to establish a new unity in our national determination to win complete and absolute victory as early as possible.

The president has it within his power to do much to bring about this much to be desired end.

## Nikola Tesla

CONTRIBUTIONS made to the industrial and social development of the United States by the many immigrants who have come to our shores are no better illustrated than by the career of Nikola Tesla, noted electrical inventor, who died in New York Thursday.

Tesla, the son of a Greek clergyman and a Serbian mother, was born in a village of Austrian Croatia, and after completing studies at the Polytechnic Institute in Gratz and the University of Prague he begin his research work at Budapest in 1881. Three years later, he came to the United States and became an American citizen.

The noted scientist worked with Thomas A. Edison in the designing of motors and generators, and later went into research in his own laboratory. His studies resulted in scores of inventions, including new forms of dynamos, transformers, induction coils, condensers and other electrical apparatus.

He was interested mainly in his work and thought little of monetary rewards, so when he died in a New York hotel this week he was in only moderate circumstances. But like countless other foreign borns, he appreciated the freedom and opportunities that America offered him, and was most happy when at work in his laboratory.

Even today, many great scientists and scholars are being put to death and oppressed in other ways in Hitler's Europe. Some of them have escaped the Nazi terror to America and other havens in the world, where they are putting their knowledge and experience to work for the good of their adopted countries. The communities in which they settle are being enriched by their work while dictator-ridden Europe is the loser.

## The Little Business Man

"IN my lifetime I seem to note a change which is a graver thing than our other discontents; which, indeed, is in a large measure the cause of them," says Ernest G. Draper, member of the Board of Governors of the Federal Reserve System. "The outlook of youth in the great middle class has been narrowed, in the class which contains most of the knowledge and skill in the Nation. Doors have been sealed to this class, channels have silted up, and there is less choice of routes at the crossroads.

"The survival of our middle class is at stake," continues Mr. Draper. "The smaller concern is still the backbone of our business life today. The way of life which we cherish is more bound up with the activities of modest-sized industry than any other form of industrial activity, because we know that no industry is big todya which was not small at its beginning. Most of us have grown up with the feeling that a properly balanced business economy needs large, medium, and small business.

"If we decide to let this way of life go by the board, let us do it with our eyes open, so that we shall at least have no vain regrets at its passing. But—the result, in the end, is likely to be revolution of the most dangerous kind, a revolution of the great middle classes. It is on their discontent that the dictators of today have based their power. The latter have made their appeal largely to the forgotten little man of the middle classes when reformers in the past have unaccountably neglected."

## Irritations

THERE is much griping about the hardships which are closing in on the American public. From Washington day after day comes new warning that the hardships we have suffered are as nothing to the hardships ahead. The word chosen seems a bit un-apt. We have been subjected to irritations of course — but hardships Which ones? How about taking five minutes or an hour this evening and trying to name three wartime irritatios you would be willing to argue with a Guadalcanal soldier constituting "hardship."

## Other Editorial Comments

### 'TIMBER!'
(Milwaukee Journal)

The Rapid City (S. D.) Daily Journal says:

"The cry of the logger when a great tree is falling is 'Timber!' The forests of America are falling and the cry of "Timber!' should ring loudly throughout the land."

The Rapid City paper evidently means that the American people should be made aware of what is happening to their woodlands.

The cry of "Timber!" doesn't necessarily mean destruction. It may mean only that another step in a good and useful harvest is being taken. But it always is a warning. It means "Look out! Be watchful! Take note of the falling tree!"

The American people obviously should take note of the falling trees. The trees must be logged, to provide lumber for ships, planes, docks, landing barges, cantonments, all over the world.

But that means they must be harvested with extreme care. It means that every stick of timber, pulpwood, or chemical wood that now is cut must yield a maximum of forest products.

It means that premature, destructive or wasteful cutting must stop if the nation would not risk the danger of a wood shortage during a prolonged war or the risks of a denuded land after the war.

The way to attain maximum forest yields, without waste, is to use good logging practices. Even the most "practical" loggers have known that for years. But they haven't used good logging practices. Instead they have harvested the forest crops by the most direct and profitable means they could find, without regard for future forests.

By these methods they denuded forest lands, smashed the unmerchantable trees in their way, left slash and fires in their wake, until natural or any other kind of reproduction became almost hopeless.

The loggers might have spared themselves some troubles that now are rising. "Logging control" by government is among them. It is in the offing, and loggers don't like it.

We wish that, by their own foresight and restraint, they hadn't made it necessary. But it now is necessary. The sooner it comes, the sooner will there be some assurance that most of the remaining forests in the nation won't be needlessly destroyed.

### AN ISSUE SETTLED
(Grand Rapids Press)

Some two weeks ago the war labor board decided that it had no jurisdiction over labor disputes involving the employes of state, county and municipal governments. It failed at that time, however, to forswear any authority over wage controls for those employes. This it has now done in a formal statement in which it was joined by the office of the commissioner of internal revenue, the agency charged with stablizing salaries.

Not only did the two agencies relinquish any authority they might have in this field; they also canceled an order requiring local governments to file certificates covering any wage adjustments they may make.

In the WLB opinion, writen by Wayne L. Morris, it was held that "there is no doctrine more firmly established in American jurisprudence than the one that state governments and their subdivisions within the sphere of their own jurisdiction are sovereign."

The joint action does not, of course, relieve states, counties and municipalities of the responsibility of making every effort to stabilize wages and salaries. The announcement made it clear that the federal government expects them to co-operate in the objective of controlling wages and salaries as part of the anti-inflation program. It specifically declared, however, that no "legal sanctions" are proposed, in the event the obligation is ignored.

The ruling was inevitable. Wholehearted co-operation in the anti-inflation program should be an equally foregone conclusion.

## Take My Word For It . . Frank Colby

### AGAIN "SPLIT INFINITIVE"

Recently this column explained that the term "split infinitive" describes the separation of the infinitive "to" from its verb, thus:

to / briefly / **state**
to / safely / **drive**
to / rightfully / **demand**

Purists hold that the split infinitive is monstrous, but the more liberal authorites regard the "split" as desirable if it makes the meaning clearer.

I am grateful to R. E. S., a principal of a school in Chula Vista, for a clipping of an editorial that contains the widest "split" I have ever seen in print—yes, a veritable Grand Canyon, the greatgranddaddy of them all:

"It has been the custom **to** / every once in a sometimes long while / **become** concerned about the social menace."

R. E. S. also sends me this clever jingle by Ilo Orleans:

**Iconoclast**

I am an infinitive splitter;
I split to the left and the right,
I'm iconoclastic;
My views quite elastic
When infinitives heave into sight.

I am an infinitive splitter;
I split, sir, whenever I please,
Because II defend, sir,
The right and the end, sir,
**To** / constantly / **be** at my ease.

**To** / happily / **split** an infinitive,
**To** / joyously / **write** in that vein,
**To** / blessedly / **split** it,
**To** / freely / **admit** it
Is **to** / proudly / **find** freedom again.

For a further discussion of the "split," send a stamped (3c), self-addressed envelope to Frank Colby, in care of this paper. Ask for SPLIT INFINITIVE Pamphlet. It's free

## Fair Enough

BY WESTBROOK PEGLER

New York — If this sordid, nasty deal weren't an open and shut case backed by absolute proof, even a Nazi, with his low opinion of American politics and political morality, might find it hard to believe.

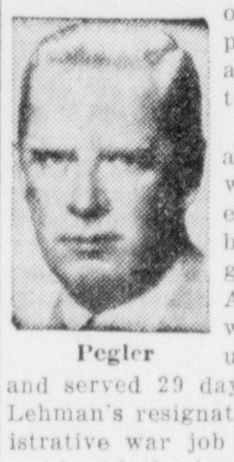
Pegler

Charles Poletti, a tag-along New York politician who trades with the foreign crowd of naturalized but unassimilated aliens grouped in the so-called American Labor party was lieutenant governor under Herbert Lehman, and served 29 days as governor between Lehman's resignation to take a big administrative war job in the national government and the iauguration of Tom Dewey. During that time he carried out a jail delivery, turning loose 15 convicts including an evil, dangerous union terrorist of Sidey Hillman's crowd, named Alexander Hoffman, a convicted firebug and thug of the cruelest type.

Poletti said Hoffman had "enjoyed an excellent reputation" before his conviction which was just a plain, brazen lie with no discount, because his record shows repeated arrests for strong-arm work and stink bombing in furtherance of his efforts to drive unwilling American workers into the ranks of his local union of cleaners and dyers, which is under Communist domination.

—SERVED EIGHT MONTHS—

It has not been shown that Hoffman was or is a Communist but it took three years and two long and expensive trials in the case of Harry Bridges to show that he was one, and if Hoffman doesn't hold a card he certainly is a fellow-traveler.

Hoffman had served less than eight months of a term of from two to four years when Poletti surreptitiously let him out without consulting either the judge or the prosecuting attorney in the case. The latter official insisted that the crime was vicious and might have cost many lives by fire.

Poletti also by-passed the board of parole, and this sinister thug, who had retained his office in one of Hillman's subordinate unions during his brief vacation in prison, went right back to the job after his release, thus aswering the frequent assertion of professional unioneers that they try to get rid of crooks and gangsters but that there are bound to be some rascals in any calling including, as they never fail to add, the clergy and journalism.

Poletti scored a big vote on the ticket of the so-called American Labor party, which is neither American nor representative of labor but composed largely of Europeans and devoted to two political philosophies imported from Europe, namely Social Democracy and Communism.

It includes a few pernicious native bleeding hearts of the pseudo-intellectual, butchers'-paper publications and a large group of Puerto Ricans whose neighborhood, in the district of Vito Marcantonio, the only representative of the Communist party line in the United States congress, is the most dangerous and troublesome to the police in all New York.

—PAID OFF PARTY DEBT—

Why Poletti turned Hoffman loose and why he tried to falsify this vicious criminal's past record in justification of his act is a subject of speculation, conclusion and personal conviction, but hardly one for proof. Such things can't be proved, But you can add up the facts and may come to the conclusion that Poletti was paying off the alien labor party for its enthusiastic support in the last campaign in which he was defeated nevertheless, at the expense of justice and at the risk of the lives and freedom of countless Americans.

But, that wasn't all.

Pursuant to the policy of maintaining in jobs and in power individuals whom the voters have repudiated and thrown out of elective office at the polls, the national government yanked Lehman out of Albany even before his term ended and put him to work handling the meal ticket for the world. And, as soon as Poletti had done his little trick in Albany, including his job for Sidney Hillman's gangster and firebug, Poletti, too, was taken care of in the War Department in a job the nature of which says the Associated Press, he doesn't even know. He just had to be given a job.

The Associated Press said Poletti said he hadn't the slightest idea what his duties would be and that when a reporter asked, in surprise "Do you mean to say you took a job without knowing what it was?" He replied, "Sure, what difference does it make?"

## Final Instructions to Kid 78th

## Answers To Questions

BY FREDERIC J. HASKIN

**A reader can get the answer to any question of fact by writing The Escanaba Daily Press Information Bureau, Frederic J. Haskin, Director, Washington, D. C. Please enclose three (3) cents for return postage.**

Q. How many USO centers are there at the present time? E. D. G.
A. The number is 1,162. The total attendance at USO clubs is 10,000,000 a month.

Q. How large is Canada's air force? D. E. C.
A. The Canadian air force numbers more than 150,000 men. It is the largest per head of population of any country fighting in the war.

Q. Do any of the great conductors play the Seventh Symphony of Shostakovich in less than 70 minutes? E. V.
A. Arturo Toscanini has played it in 69 minutes 5 seconds; Artur Rodzinski in 67 minutes 10 seconds; Carlos Chavez in 65 minutes and Hans Kindler in 64.

Q. In what city was the first monument to George Washington erected? J. B. C.
A. In Baltimore, Maryland This monument, the cornerstone of which was laid July 4, 1815, was the first erected by any city in memory of Washington.

Q. What is the meaning of the word sic and why is it used? C. H.
A. Sic is a Latin word meaning "thus" or "so." It is inserted, in brackets, after an astonishing or even erroneous statement to indicate that it is an exact quotation of the original.

Q. How old are oysters when they are sent to market? R. M. E.
A. The average age is four years.

Q. Has it ever been estimated how many people have lived in the world since its beginning? J. C B.
A. No accurate figure can, of course, be given. However, the number of persons born into the world since its beginning has been placed at about 90 billion.

Q. Is the crib in which the Christ Child was laid still in existence? H. S. S.
A. The crib identified as the one in which the infant Jesus was laid was removed from Bethlehem and in the eighth century taken to Rome and placed in the Church of Santa Maria Maggiore.

Q. Which State has the largest county? C. R. S.
A. San Bernardino County in California is the largest county in the United States, with an area of 20,175 square miles.

Q. What was the unusual manner in which news of the opening of the Erie Canal in 1825 was transmitted to New York City? C C. B.
A. Cannon were stationed every ten miles along the canal from Buffalo to Albany and down the Hudson River to New York City. These cannon were fired in relays and the news flashed to New York City in eighty minutes.

Q. Who was it that wished for a moment of time upon his deathbed? D. K. D.
A. Queen Elizabeth of England is credited with saying on her deathbed, "I would give all my jewels for one moment of time.'

## INTO THE PAST

### 10 Years Ago—1933

John Berger, 208 South 4th street, has been chosen as one of America's champion boy whittlers in the Second National Whittling Contest.

After a holiday vacation visit with her parents, Mr. and Mrs. Tim Sabourin, 113 North Eighth St., Miss Alice Sabourin left Sunday night for Oak Park, Ill., to resume her duties at Oak Park hospital.

Roland F. Priem left Monday morning for Chicago to resume his studies at the Kimball Hall of Music following a holiday vacation visit here with his parents, Mr. and Mrs. Frank A. Priem, 424 South Seventh St.

Harvey Maersch of Milwaukee is visiting here as a guest at the home of Mr. and Mrs. T. C. Curran, 507 South Ninth street.

Newberry—Miss Francis Beaulier returned to her teaching position in the Fond du Lac schools on Saturday after spending her winter vacation here.

Gladstone—Miss Ruby Engstrom left Sunday evening for Chicago for an indefinite stay.

### 20 Years Ago—1923

W. H. H. Welstead of Brampton, was a business caller in the city yesterday.

Miss Louise Corbin of State College, Pennsylvania, is a guest at the home of Mr. and Mrs. Wallace Gardner.

Mrs. Fred DeGrand of Cornell was a shopper in the city Monday.

Mr. and Mrs. H. H. Luery left yesterday for the East on a merchandise buying trip.

Garden Bay—E. A. Laux of Fayette returned to his home this morning from a business trip to Munising, Newberry, Marquette and Ishpeming in the interests of the Interstate Oil Co.

Manistique—Dr. and Mrs. Sigler and Mr. and Mrs. Arthur Cockram motored to Escanaba Sunday afternoon.

Johnson's orchestra will play at the Chop Suey Cafe every evening starting tonight at 8 o'clock. Gus Graphos, manager, announced last evening, and preparations are being made for a large attendance.

### 25 Years Ago—1918

Mrs. W. J. Clark was named president of the Music club at the meeting held last night in the Schrader music store. The other officers named are: Mrs. P. A. Lint, vice president; Miss Anna Nelson, secretary and treasurer.

Miss Margaret Dwyer has returned from a visit with relatives and friends at Shingleton.

Juel Lee has returned to the Great Lakes station after spending a short furlough with relatives here.

Frank Haloran received notice today that he has been accepted for enlistment in the aviation section of the United States army. He was ordered to report immediately and will leave the city this morning to report for duty.

Mrs. Nicholas Keller of Maple Ridge visited in the city yesterday.

H. E. Robinson of Wells, will leave next week for Minneapolis where he will be employed.

**PRESS COLUMNISTS**

The opinions expressed by Drew Pearson, Westbrook Pegler, Samuel Grafton, Constantine Brown and other writers, whose syndicated columns appear regularly in the Press, are not to be construed necessarily or even probably as those of this newspaper. They are presented only as those of experienced commentators, in line with the policy of the Press to present to its readers all phases of the vital issues of the day.

## Hollywood Column

Exclusively yours: Red Skelton and his M-G-M studio bosses are discussing a film biography of Wilson Mizner, the famous jokesmith. It's Red's No. 1 ambition to portray Mizner on the screen . . . If the studio decides to include him in the star-studded cast of "Thank Your Lucky Stars," Errol Flynn will sing for his sequence in the picture . . . Hollywood night club business is booming, despite gasoline rationing. One late spot, the Biltmore Bowl, hands out street car and bus schedules along with the menus.

Producer Howard Hughes is planning another Jane Russell type glamor girl buildup for his latest discovery, Iris Bynum, Miss Texas of 1941. She's one of the year's best bets for stardom after her work in "They Got Me Covered." . . . And speaking of "They Got Me Covered," wait till you see Sam Goldwyn's latest importation, Vienna-born Lenore Aubert. It's pronounced o-bear but it will be "Oh, Boy!" from the male contingent . . . Sight of the month: Director Sidney Salkow, who reports to the Marines soon, wearing his Marine uniform while directing Nazi soldiers for a scene in his last film for the duration, "The Boy from Stalingrad."

* * *

**HOT DOGS THAT MELT**

Add ways to solve the meat shortage: Wax frankfurters double for the real thing in a closeup of a hot dog stand grill in "Private Miss Jones." Dry ice provides the sizzling effect . . . Shortage of male dancers has the screen's veteran chorus girls hoofing with 14 and 15-year-old boys in the new Rooney-Garland filmusical "Girl Crazy."

Bert (Mad Russian) Gordon says that certain actor who brags, "I run things in my house," is referring to the lawn mower, the washing machine, the vacuum sweeper, the baby carriage and the errands . . . Odd situation for Olivia de Havilland and Joan Fontaine. Joan's playing the title role in "Jane Eyre." Olivia is playing Charlotte Bronte, who wrote "Jane Eyre, in "The Bronte Sisters."

* * *

**MRS. MINIVER STAYS SINGLE**

Greer Garson is back in town after a two-week visit with Ensign Richard Ney and his parents in northern California. But, as we've said all along, there will be no wedding until after the war—and probably not then . . . Talking about her apartment, a film cutie cracked: "It's so small that when you let down the bed it's like carpeting the floor with an inner spring mattress."

Cecil B. DeMille will assume for the opening sequences in his another off-screen narrator role new film, "The Story of Dr. Wassell." . . . When Arthur Murray asked Lee Trent how he liked working with Barbara Stanwyck in "The G-String Murders," Trent said: "That's the kind of dishes they should give away in theaters."

My keenest impression was seeing a column of Russian soldiers marching along and still able to sing.
—Captured German captain.

If there is lack of well-planned and vigorous action, it is quite conceivable that the human misery in certain countries after the war may be even greater than during the war.
—Vice President Henry A. Wallace

## The Washington Merry-Go-Round

BY DREW PEARSON

Washington — Behind the visit of ex-Ambassador Joseph P. Kennedy to the White House recently was the fact that Joe was about to publish a book. The President, hearing about the book, and knowing something of Joe's mercurial temperament so far as Roosevelt's foreign policies were concerned, suggested that Joe send him a copy.

Pearson

Among other things, the President was fearful that Kennedy would disclose incidents during his term as U. S. Ambassador to Great Britain which would offend the British during wartime.

When FDR received the book, his suspicions were justified. It had the qualities of a sure best-seller, but at the expense of a lot of people, including not only the British but Harry Hopkins.

So the President suggested to Joe that he drop in for a visit. And for about an hour the President argued against publication of the book now, indicating that it would play into the hands of Axis propagandists.

"I don't care what you say after the war is over, Joe," declared the President in effect, "but now is the wrong time to say it."

Kennedy finally agreed to hold up publication. This has been a blow to his Republican and isolationist friends who are still urging him to publish the book before the 1944 elections. They figure it would be the best campaign document of the elections.

Meanwhile, it seems certain that the Prodigal will be given a job inside the Administration. Joe's return is meeting with a lot of opposition from various New Dealers, but the President himself always has been fond of Kennedy even when they differed vigorously. He also realizes that Joe has great influence among Irish-Church groups, some of which are not too enthusiastic over the war.

Also Kennedy did an outstanding job of organizing the Securities and Exchange Commission, and has a knack for getting along with Congress. So Joe probably will be offered a job as a rationing administrator or on the manpower board, where he can use his Irish charm and genial persuasiveness to win the public over to these unpopular moves.

—SPONGE BOTTLENECK—

The War Production Board is watching with interest the unusual move of North Carolina's J. Melville Broughton in inserting page advertisements in current magazines pointing out that North Carolina welcomes the development of the sponge iron industry.

Sponge iron is one of WPB's poor relations, which finally got belated WPB approval as one way to lick the acute steel shortage, but which is still opposed tooth and nail by the big steel companies.

Governor Broughton, however, points out that North Carolina once was one of the thriving iron centers of the USA, and wants to bring back, under the cheap, quick sponge iron process, what the big steel companies took away with their expensive, highly concentrated blast furnaces.

This week, he is following up his advertisements with a letter to leading newspapers and magazines, pointing out the national possibilities of sponge iron and urging aid in breaking the bottleneck in Washington.

—NO LAME DUCK NORRIS—

Senator George Norris left the Congress which he had served for forty faithful years as probably the only man who has turned down an important and lucrative government job.

The President was ready and anxious to appoint him chairman of the Tennessee Valley Authority, which Norris after years of fighting finally put through Congress. But the old gentleman flatly refused.

"What would I look like," he said, "taking a job as a lame duck when I passed a Constitutional amendment abolishing the lame duck Congress?"

"Besides," Norris added, "my place is out in Nebraska. I'm going home."

So Senator Norris is going back to McCook, Nebraska, to his very small, humble bungalow, and hang out his law shingle.

Meanwhile he has made one other commitment. He has accepted the chairmanship of a committee of labor and farmers eager to see the war vigorously prosecuted, eager that the President follow a progressive domestic policy, and finally eager that public opinion be moulded to assure the peace after the war.

The movement still is in an embryo form, but Norris has consented to be chairman, to speak for it, and to come back to Washington from time to time to help push things. So his friends are expecting that he will divide his time between Nebraska and Washington.

—WHO STARTED NAZI NIGHTMARE?—

Now that the Russian campaign is a nightmare most Germans would like to wake up from, neutral reports state that they are trying to fix the blame for starting it. Probably no one is mentioning it above a whisper, but every one in the German high command knows that that blame must fall on Hitler.

Among those who warned sternly against attempting war against Russia were two Germans then serving in Moscow, two men who knew Russia well and knew what she was capable of doing.

These men are:

1. **Ambassador Count von Schulenberg,** who was Hitler's Ambassador to Moscow before the blow fell.

2. **Lieut. Gen. Koestring,** who was German military attache in Moscow until the blow struck.

These hard-headed realists are now doubtless telling their friends, behind their hands, what warnings they uttered in 1941—all of which is not calculated to strengthen the sign-painter's prestige among the military aristocracy.

PERSONALS — CLUB— FEATURES—

# WOMAN'S PAGE

FASHIONS— ACTIVITIES— SOCIETY

—AMY BOLGER, Editor, Phone 692—

## Grand Chapter Is Sponsoring Annual Contest

Details of the oratorical contest, sponsored by the Grand Chapter of Michigan, Orders of the Eastern Star, which is open to all young people between the ages of 14 and 18, were announced yesterday by Mrs. Edward F. Erickson, Chapter chairman.

Entries in the Chapter contest which is the first step toward the Grand Chapter award, must be completed and submitted to R. C. Hatheway Chapter by January 18. There will be a five dollar award for the Chapter contest winner.

In the sub-district contest, which is to be held in Manistique in February, the award will be $15. The winner of the Grand Chapter contest ,to be held in Grand Rapids, will receive $175.

The orations, it was stressed, may be on any subject.

Further details of the contest may be obtained by calling Mrs. Erickson or Bertrand Henne, of the Senior high school faculty.

## Center for Pre-School Children Ends January 18

The pre-school center now being conducted at the city recreation center from 9 to 12 will continue under the leadership of Mrs. Blanche Laporte until January 18, after which date it will be discontinued, district WPA officials have informed the local department of parks and recreation.

All children of pre-school age are invited to attend the center and there is no charge for participation.

A previous announcement of the closing date was due to a misunderstanding of the project division sponsoring the project. The WPA recreational project was withdrawn effective December 31 and it was believed at the time that this included the pre-school but this activity was a part of the child protection project and therefore a different termination date has been established.

Miss Marge Pattison who has been visiting at the home of her parents, Mr. and Mrs. B. P. Pattison, 1222 Eighth avenue south, is leaving today to return to Chicago, where she is a student at Moser Business College.

## Today's Pattern

8343
34-48

All the girls who are having babies aren't tiny-figured juniors, some are girls who require larger sizes! For those of the latter group we have designed today's pattern, consisting of a simple, yoke-topped frock, with sashes at the waist to control the front fulness, and a collarless jacket.

Pattern No. 8343 is designed for sizes 34, 36, 40, 42, 44, 46 and 48. Size 36 dress, requires 3¼ yards 39-inch material, jacket 2 yards.

For this attractive pattern, send 15 cents, plus 1 cent for postage, in coins, with your name, address, pattern number and size to Esca- Daily Press Pattern Service, 530 So. Wells St., Chicago, Ill.

Many other practical sewing suggestions for gifts and for your own wardrobe are plentiful in the Winter Fashion Book, available at 15c per copy. Order it with a 15c pattern for 25c plus 1c for postage.

## Church Services

**ST. PATRICK'S CATHOLIC**
Corner 12th St. and 2nd Ave. S.
The Very Rev. Fr. Thomas Kennedy, Pastor.
Rev. Aloysius Ehlinger, Assistant Pastor.
6:00—Low Mass.
7::30—High Mass.
9:30—Children's Mass, a Low Mass.
11:00—Low Mass.
Baptisms—By appointment.
Week-day Masses—7:00 and 7:30.
Confessions every Saturday, 3 p. m. and 7 p. m.
Friday evening, 7:30—Holy Hour.

**ST. ANNE'S CATHOLIC**
Corner 8th St. and 3rd Ave. S.
Rev. Fr. Joseph S. Guertin, Pastor.
Rev. Fr. Clifford Nadeau, Assistant Pastor.
6:00—Low Mass.
7:30—High Mass.
9:00—Children's Mass. Benediction following the Mass.
11:00—Low Mass.
Baptisms—10:00 a. m.
Perpetual Novena to the Sorrowful Mother, every Friday at 4 o'clock in the afternoon and at 7:30 o'clock in the evening.

**ST. JOSEPH'S CATHOLIC**
Corner 7th St. and 1st Ave. S.
Rev. Alphone Wilberding, O. F. M., Pastor.
6:00—Low Mass.
Rev. Kenneth Royleau, O. F. M., Assistant.
7:30—High Mass.
9:00—Children's Mass.
10:30—Low Mass.
11:30—Baptisms.
Week-day Masses—6:30 and 8:00.

**CHRISTIAN SCIENCE SOCIETY**
9:30 a. m.—Sunday school.
11:00 a. m.—Sunday service. Subject: "Sacrament."
Wednesday night service at 8:00.
Reading room at church, 325 S. 13th street, open Wednesday and Saturday afternoons from 2 to 4 o'clock.
A cordial welcome to all.

**FIRST METHODIST**
W. A. Gregory, Minister
Corner 2nd Ave. and 6th Street
Church school at 9:45.
Public worship and sermon by the pastor at 10:45.
Youth fellowship meetings each Thursday evening at 8:30.
Choir practice Thursdays at 7:30.
W. S. C. S. regular monthly devotional and business meeting for the general membership on the first Thursday in each month at 2:30. Permanent and temporary residents in this community who are looking for a church home are earnestly invited to attend all or any of our services.
Bring your children to church. Nursery in charge of competent young people during service hours.

**PENTECOSTAL ASSEMBLY**
Cor. of 15th Ave. North and No. 19th Sts.
Rev. A. L. Colegrove, Pastor
Sunday School—10:00 a. m.
Morning worship—11:00 a. m.
Children's services—6:15 p. m.
Evangelical services....7:30 p. m.
Tuesday — Prayer meeting and Bible study at 7:30 p. m.
Thursday—Young Peoples' meeting at 7:30 p. m.
Friday—Evangelistic services at 7:30 p. m.
A welcome is extended to all to attend any or all of those services.

**MISSION COVENANT**
(Bark River)
Samuel Hogander, Pastor
Sunday, January 10
7:00—Confirmation class.
8:00—Evening service.

**BETHEL LUTHERAN**
(Stonington)
C. A. Lund, Pastor.
Sunday, January 10
1:30 p. m.—Worship service. Special music. Eugene Larson will preach the sermon. Following the service the congregation will hold its annual meeting. Reports of organizations will be given, and necessary elections made for the coming year.

**SALEM EV. LUTHERAN**
(Synodical Conference)
Corner 12th St. and 4th Ave. S.
Wm. F. Lutz, Pastor
Phone 1031J
Sunday, January 10
9:00 a. m.—Sunday school.
9:00 a. m.—Bible class.
10:00 a. m.—Divine service in English.
11:15 a. m.—Worship in German.
"I was glad when they said unto me, Let us go into the House of the Lord." Psalm 122:1.
Go to church every Sunday.
Religious instructions on Saturdays at 9:00 a. m.

**SALEM LUTHERAN**
(Bark River)
F. E. Peterson, Pastor.
First Sunday after Epiphany
Services at 8:00 p. m., conducted by Pastor Melvin Hedeen of Stephenson.

**FIRST PRESBYTERIAN**
Ninth St. and First Avenue So.
Rev. J. D. Barnard, Pastor
Sunday School at 9:30. Lloyd Walker, superintendent.
Morning Worship, 10:45. Sermon theme: "Living in an Expanding World".
Christian Endeavor societies at 6:30 o'clock.
Sunday evening at 7:30 o'clock, first of a winter series of evening services; the sermon theme based on the general subject, "Escanaba Places", will be "The Arms That Toss a Mountain".

**CENTRAL METHODIST**
Corner 13th St. and 1st Ave. S.
Karl J. Hammar, Pastor.
Sunday School—9:30 a. m.
Morning Worship—10:45 a. m.
Evening Services—7:30 p. m.
Thursday, Confirmation Class—4:00 p.m.
Junior Choir—6:30 p. m.
Ladies' Chorus—7:30 p. m.
Come to church.
"What greater calamity can fall upon a nation than the loss of worship"—Carlyle.

**ST. STEPHEN'S EPISCOPAL**
Cor. 3rd Ave. S. and 6th St.
James G. Ward, Rector
Holy Communion at 8 a. m.
Church School at 9:30 a. m.
Morning Prayer at 10:45 with sermon on "Spreading the Love of God." Music by the choir assisted by the Boy choir.
The men of the church are asked to meet at the Guild hall at 2 p. m. to map out and execute the Every Member Canvass for funds for 1943.
Come and worship with us.

**BETHANY EV. LUTHERAN**
11th St. & 1st Ave. S.
C. Albert Lund, Pastor
Sunday:
9:45 a. m.—Sunday School, Church.
9:45 a. m.—Sunday School, Chapel.
9:15 a. m.—Morning Worship, Swedish.
10:45 a. m.—Morning Worship, English.
1:30 p. m.—Radio Broadcast, Swedish.
Monday, 5:30 p. m.—Annual Church-family Supper.
Monday, 7:00 p. m.—Annual Congregational Business meeting.
Tuesday, 7:30 p. m.—Boy Scouts meet.
Wednesday, 2:00 p. m.—Red Cross work-meeting in the church parlors.
Wednesday, 4:15 p. m.—Sunday School Choir rehearsal.
Wednesday, 8:00 p. m.—Luther League meeting. Topic: "Give Me Thine Heart." Note change of evening.
Thursday, 3:00 p. m.—Ladies' Aid meeting in the church parlors. Hostesses: Mrs. Edla Krusell, Mrs. Wm. Carlson, Mrs. P. N. Peterson.
Thursday, 6:30 p. m.—Triolet Choir rehearsal.
Friday, 7:30 p. m.—Bethany Choir rehearsal.

**SALVATION ARMY**
112 North 15th Street
Major and Mrs. J. Anderson in charge.
Sunday, January 10
10 a. m.—Sunday School.
7:45 p. m.—Song and Musical service.
Tuesday, 2:30 p. m.—Knitting Club.
Tuesday, 7:45 p. m.—There will be a social and program, also the annual Christmas tree plundering.
Wednesday, 8 p. m.—There will be a service in the So. Ford River school house.
Thursday, 7:45 p. m.—Bible study, "The Twelve Dust Shakers".
Friday, 7 p. m.—Confirmation Class.
Saturday, 10 a. m.—Boys club.
Everybody is welcome to attend.

**EVANGELICAL COVENANT**
14th St. and 1st Ave. S.
Rev. Clarence Satterblom, pastor
Sunday, January 10
9:30 a. m.—Sunday School.
10:45 a. m.—Morning Worship. We will celebrate the Lord's Supper immediately after the service.
7:30 p. m.—Evening Service.
There will be extra singing at both services. The public is cordially invited to attend.
Tuesday, 7:00 p. m.—Crusader's meeting. Annual meeting with election of officers. All members should try to be present.
Wednesday, 2:00 p. m.—Regular meeting of the Covenant Women's Auxiliary at the home of Mrs. Arthur Carlson.
Wednesday, 7:45 p. m.—Regular midweek service.
Thursday, 7:30 p. m.—Ladies' Chorus rehearsal.

**CALVARY BAPTIST**
301 N. 15th Street
"The Church That Cares"
Birger Swenson, Pastor
Sunday, January 10
9:45—Sunday school.
10:45—Unified service. Sermon: "Cast Thy Bread Upon the Waters." Solo, Miss Lillian Bosk.
6:45—Calvary Ambassadors.
7:30—Evening evangelistic service. Sermon: "The Faithful God." Special singing by the choir.
Wednesday, 7:45 p. m.—Mid-week prayer and Bible study.

**ST. PAUL'S EVANGELICAL LUTHERAN**
Hyde
L. G. Lehmann, Pastor.
"If ye seek Him, He will be found of you; but if ye forsake Him, He will forsake you". 2 Chron. 15,2.
8:45 a. m.—Sunday School teachers' meeting.
9:00 a. m.—Sunday School and Bible class.
10:00 a. m.—Divine service.
Saturday, 9:00 a. m.—Religious instructions.

**IMMANUEL LUTHERAN**
First Ave. So. and 15th St.
Rev. L. R. Lund, pastor
9:15—Sunday School. There is a welcome for you at our Sunday School.
10:30—English Worship Service. Sermon theme: Christ and the Child. The Senior Choir will sing: "Jesus, the Very thought of Thee", by Buckley-Stickles. The Junior Choir will also sing at this service.
3:00—The Annual meeting of the Congregation.
Tuesday afternoon the Ladies of the Church will meet to sew for the Red Cross.
Tuesday, 7:30—Senior Choir rehearsal.
Thursday, 4:00—Junior Choir practice.
Friday, 8:00—The Priscilla Sewing Circle meets in the Church Parlors. Mrs. Frank Pascal is the hostess for the evening.
Saturday, 10:00—Confirmation instruction.
Immanuel Lutheran Church invites you to worship with us.

## Plan Drive for Enlistment in WAAC Service

Plans for an intensive drive to enroll 1,200 auxiliaries in the WAAC army during the next three months in the western district of Michigan have been announced by Major Archie B. Whitlow, district recruiting officer.

The campaign is part of a nation-wide movement to fill the ranks of the ever-expanding women's army, and Major Whitlow expressed confidence that the women of this district would respond to the patriotic call.

"I believe the women of the nation desire an active part in this great struggle for freedom and in the peace which is to follow," the recruiting officer declared. "There is no more tangible way of helping the war effort than by enrolling as an auxiliary."

Civilian defense groups and other civic organizations are being asked to assist in this procurement drive. Within a short time they will be furnished literature describing the WAAC organization and with application blanks.

Meetings at which the women's army movement will be explained are being planned throughout the district. Speakers at these gatherings will include WAAC officers who are now stationed at the Kalamazoo recruiting offices.

In announcing the new recruiting program, Major Whitlow sought the aid of women's clubs throughout the district, especially in the smaller communities.

"I believe the WAAC army is another means of shortening the war," he said, "and, therefore, merits the cooperation of all."

## Church Events

**Bark River Lutheran Church**

Services will be conducted at the Bark River Salem Lutheran church Sunday evening beginning at 8 o'clock. Rev. Melvin Hedin of Daggett will be present.

**WANT A WAR JOB?**

Women wishing to seek war jobs have these channels open to them:

For unpaid volunteer work ,apply to your Civilian Defense Volunteer Office.

For work in war industries, consult your nearest U. S. Employment Service Office.

For work in the government, follow Civil Service announcements through your local post office.

**Easy to sell through FOR SALE Ads.**

## Personal News

Lieut. Hubert B. Meloche, of the United States Navy, who was at Pearl Harbor at the time of the Japanese attack on December 7, 1942, and who has been in service in the Pacific area since that time, is arriving from the west coast on Tuesday to visit with his mother, Mrs. Alexina Meloche, 1014 Second avenue south.

Mrs. Mary Boes has returned from a visit in Chicago.

Mrs. C. W. Kates, who has been visiting in Mount Pleasant Mich., has gone to Grants Pass, Ore., where she will spend the remainder of the winter season with her sister, Mrs. Harry Allen. She plans to return to Escanaba shortly after March 1.

Mrs. Joseph H. Shipman has returned from Flint, where she spent the past ten days with Mr. Shipman, who is now with the office of Vocational Rehabilitation, making arranegemts for establishing their residence there, and she and the children plan to leave for Flint on February 1, to make their future home.

Miss Louise Maisonneuve, 304 North 15th street, is leaving today for Chicago, where she will seek employment.

Mrs. Mae Fish of Wilson is now employed in Escanaba and is staying at the home of Mr. and Mrs. Albert Cody, 419 South Ninth street.

Richard Temple has arrived in Escanaba from Peshtigo, Wis., and is staying at the home of his sister and brother-in-law, Mr. and Mrs. J. D. Kirkpatrick, 216 North 14th street.

Lawrence E. Dooge of Grand Rapids, Mich., is in Escanaba on business for several days.

Pvt. Wilfred J. LaFleur left Wednesday night to return to Fort Bragg, N. C., following a furlough which he spent with relatives and friends here.

Joseph Sclair of Chicago is in Escanaba on business.

Roger Watson who is stationed here with the Coast Guard left yesterday morning for Green Bay where he will spend the week-end with relaaives.

Ray Church left last night for Chicago where he will spend several days with friends.

James Dishno and sister, Marie, have returned to Chicago following a holiday visit at the home of their parents, Mr. and Mrs. Nels Dishno of Wells.

Mrs. Oscar Pascal and Mrs. John Auskis and daughters, Patsy and Marilyn, are leaving Monday for Boone, Iowa, where they will join their husbands who are employed there.

Kenneth Fredrickson has arrived from Texas, where he is stationed, to spend a furlough at the home of his father, Erick Fredrickson, 1202 Stephenson avenue.

Mrs. Donald McKie arrived in Escanaba Thursday night to spend a vacation at the home of her parents, Mr. and Mrs. O. A. Amundsen, 212 South 18th street. Mrs. McKie, who is the former Vivian Amundsen of this city, came from Mascoutah, Ill., where she and her husband are making their home. Mr. McKie is stationed at Scott Field as a radio instructor.

Telesphore St. Peter arrived Thursday from Northland, Mich., to visit at the home of Mr. and Mrs. Leonard Winling, Escanaba, Route One.

Lieut. Vernon Wick arrived last night from Fort Sill, Okla., where he has completed an officers training course, and is spending his furlough at his family home at Rock and with friends and relatives in Escanaba.

Mrs. W. G. Sullivan is confined to her home, 708 South Eleventh street, by a severe cold.

Percy Weinberg will return today from a business trip of several days to Marquette and Houghton.

Miss Ruth Tatrow of Garden was a guest of Miss Nancy Olmsted, 1112 Seventh avenue south, yesterday.

Miss Marian Dufour and Miss Elaine Hendrickson are leaving today for Midland, Mich., where they will be temporarily employed by the Michigan Bell Telephone company.

Mr. and Mrs. Charles Beyers and son and Mrs. E. M. Richer are leaving tomorrow to return to detroit following a visit of several days with relatives and friends here. While in Escanaba they attended the funeral of Arcade Dontigny.

Verne Johnson is leaving this morning to return to Rochester, Mich., following a visit of several days at the home of his parents, Mr. and Mrs. C. R. Johnson, 510 South 15th street.

Mr. and Mrs. H. W. Garman of Chicago have arrived in Escanaba to remain for several months.

American firms producing air-cooled and liquid-cooled aircraft engines are turning out more horsepower every 15 days than the industry produced during the entire period of World War I.

## Social - Club

**Board Meeting**

A meeting of the executive board of the Washington Parent-Teacher Association will be held Monday afternoon at 3 o'clock at the school. All members are asked to attend.

• • •

**Marriage Announced**

Mr. and Mrs. Ole Erlandsen, 1019 Sheridan Road, have announced the marriage of their daughter, Minnie, to Lawrence W. Bjorkquist, son of Mr. and Mrs. Walter Bjorkquist, 617 South 11th street. The marriage took place in Escanaba on November 5. Corp. Technician Bjorkquist is stationed with the field artillery at Camp Chaffee, Ark. Mrs. Bjorkquist, who is living in Escanaba, is employed at the Fair Store.

• • •

**Wed December 29**

Announcement has been made of the marriage of Miss Myrtle Swichtenberg, who lived with Miss Helen Halvorson, 938 Stanley Court, to George Miller, son of Oscar Miller, of Escanaba. Shortly after their wedding, which took place December 29, the couple left for Port Huron, Mich., where they are residing. Mr. Miller is employed on one of the lake carriers.

• • •

**B. and P. W. Club**

A dinner meeting of the Escanaba Business and Professiona Woman's club was held Monday evening at the First Methodist church, members of Clover Circle of the church serving the dinner. A short business meeting was followed by entertainment by an acrobatic team, sponsored by the City Recreation Deparement, under the supervision of Bevier Butts.

• • •

**To Install Officers**

Canton Hiawatha No. 48 will assemble at 8 o'clock tonight in the I. O. O. F. hall to conduct installation of newly elected officers of the Canton and its Auxiliary. All members are expected to attend. Lunch will be served following the installation ceremony.


WHITE MINERAL OIL
U.S.P. HEAVY

FOR CONSTIPATION
In Gallon Jugs $1.50
Wahl Drug Store
1322 Ludington St.

Dorothy Gray
Special Dry Skin Mixture Cream
$2.25 Size $1.00 $4.00 Size $2.00
Peoples Drug Store

COLDS—FIGHT MISERY where you feel it—rub throat, chest and back with time-tested VICKS VAPORUB

Annual CLEARANCE SALE Now Going On
REYNOLDS CHILDREN SHOP

Ice Cream Sundaes
That Are The Tops

| | |
|---|---|
| SHIRLEY-K SUNDAE, Full of ice cream goodness. One that you will enjoy immensely | 25c |
| AMERICAN LABOR SUNDAE, Lovers of ice cream all agree that this one is the peak of perfection | 20c |
| ORE DOCK SUNDAE, Almost as famous as its name | 15c |
| LOYAL AMERICAN SUNDAE, The Most Popular of All | 15c |
| MILK, Pasteurized, quart | 10c |

Strictly Fresh Eggs
DELTA DAIRY BAR
1320 Lud. St. Phone 228-J
C. R. Lahay, Prop.

Escanaba Fruit Store
1017 Ludington St. Phone 757

| | |
|---|---|
| Eggs, A Grade, Large, doz. | 47c |
| Grapefruit, Texas Seedless, 5 for | 25c |
| Oranges, doz. 49c and | 39c |
| Oranges, Florida, Full of Juice, doz. | 37c |
| Apples, Russets, 3 lbs. | 25c |
| Apples, Baldwins, 5 lbs. | 25c |
| Apples, Spys, 3 lbs. | 25c |
| Tangerines, doz. | 25c |
| Green Beans, lb. | 10c |
| New Green Cabbage, lb. | 18c |
| Cranberries, lb. | 24c |
| Head Lettuce, large | 15c |
| Onions, bag | 35c |
| Yams 3 lbs. | 29c |
| Endive, lb. | 15c |
| Radishes, bch. | 7c |
| Carrots, bch. | 8c |

Brochille - Cauliflower - Idaho Bakers - Celery Cabbage - Pascal Celery - Green Peppers - Parsley

PHONE 369 MADALIA'S PHONE 369
1115 Ludington St. Phones 428 - 429

APPLES—All Varieties, By the Bushel or Less Bu. $1.59 and up

| | | | |
|---|---|---|---|
| ORANGES, Small Size, Very Sweet and Juicy, Special at 2 doz. | 29c | SWEET POTATOES, 3 lbs. | 25c |
| GRAPEFRUIT, Texas Seedless, 6 for | 25c | RADISHES, Lrg. bch. | 5c |
| GRAPES, Calif. Red Emperors, lb. | 18c | LETTUCE, Extra Large Heads | 12c |
| TANGERIINES, doz. | 25c | CELERY, Large Bunch | 15c |
| APPLES, Baldwins & Wagners, 10 lbs. | 55c | CAL. GREEN PASCAL CELERY, Extra Large Bunch | 18c |
| POTATOES, Finest Lake Superior Brand 50 lb. bag | $1.29 | CARROTS, 2 bchs. | 15c |
| | | NEW GREEN CABBAGE, lb. | 8c |

Just Arrived!
New Shipment
Ladies' Black
UTILITY BOOTS
Fleece lined and double rubber soles.
Sizes 4 to 9
$2.98
F & G Clothing Co.
1122 Lud. St. - Phone 1008

THOMPSON'S FRESH BAKED SPECIALS

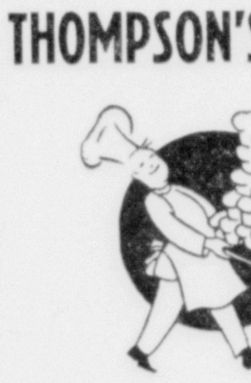

Get your Vitamin B1
And Victory energy, too
By eating our
Famous enriched breads
They're sure to do
Wonders for you!

| | |
|---|---|
| CHERRY BLUSH Nut Cake | 30c, 40c, 50c |
| U.S.A. Layers | 30c, 40c, 50c |
| Devil's Food Layers | 30c, 40c, 50c |
| Hot Meat Patties | ea. 20c |
| Orange Cruellers | ea. 30c |
| Swedish Limpa Bread | ea. 15c |
| In. Danish Maple Pecan Rolls | ea. 3c |
| Coffee Cakes | 20c, 25c, 30c |
| Danish Butter Rolls | Doz. 30c, 35c |

TRY OUR VICTORY BREADS
Vitamin B1 Breads, Nutty Brown Bread, Swedish Limpa, Heidelberg, Sweet Rye, Pumpernickle, Wheat-a-laxa.
THOMPSON'S BAKERY
Prompt Deliveries 10:30 A. M. & 3:30 P. M. Phone 807

BOYS and GIRLS
You May Win A
$25 WAR BOND
Or $1 to $5 In War Savings Stamps
Enter Our Contest
Just Save Wrappers From

NORTHLAND BREADS
The extra nourishment needed by children and grown ups during the winter months is supplied through the ADDED minerals and Vitamin B1 in NORTHLAND BREADS. These added vitamins and minerals plus the natural wholesome and nourishing qualities of these breads make them a most necessary, yet economical, food.
Refuse Substitutes—Demand Northland Breads At All Food Dealers
HOYLER & BAUR
"Exclusive Wholesale Bakers"

Breads
LIMPA
Fresh Every Tuesday
PUMPERNICKEL
Fresh Every Thursday

ICE CREAM
There's extra nutrition in Ice Cream . . . and Hoylers Pure Cream Ice Cream is tops for winter health and energy. Serve it regularly.

SATURDAY BAKERY FOODS

| | |
|---|---|
| LADY BALTIMORE CAKE | 30c, 40c, 60c |
| SPICE CAKE | 30c, 40c, 60c |
| YELLOW LAYER CAKE | 30c, 40c, 60c |

FRESH PIES Apple 35c Cherry 40c Lemon 35c
Raspberry Filled Rolls Doz. 29c
Swedish Kringlar . . . Swedish Coffee Braid
Complete assortment of coffee cakes rolls and Danish Pastry.
"AFTER ALL, IT TAKES A BAKER"
HOYLER BAKING CO.
Phone 19

# LEADERS SLOW IN COMEBACK

STOCK MARKET AVERAGES
Compiled by The Associated Press

| | 30 Ind'ls | 15 Rails | 15 Ut's | 60 Stocks |
|---|---|---|---|---|
| Net change | A.1 | A.1 | A.3 | A.1 |
| Friday | 60.3 | 18.5 | x28.0 | 41.8 |
| Previous day | 60.2 | 18.4 | 27.7 | 41.7 |
| Week ago | 60.5 | 18.1 | 26.8 | 41.5 |
| Month ago | 58.1 | 17.2 | 26.5 | 40.0 |
| Year ago | 54.5 | 16.2 | 26.2 | 37.8 |
| 1942-43 high | 60.8 | 19.7 | 28.0 | 42.0 |
| 1942-43 low | 46.0 | 14.4 | 21.1 | 32.0 |
| 1941 high | 63.9 | 19.0 | 35.5 | 45.0 |
| 1941 low | 51.7 | 13.4 | 24.5 | 35.4 |

60-Stock Range Since 1927

| | 1938-40 | 1932-37 | 1927-29 |
|---|---|---|---|
| High | 54.7 | 75.3 | 157.7 |
| Low | 33.7 | 16.9 | 61.8 |

x—New 1942-43 high.

BY BERNARD S. O'HARA

New York, Jan. 8 (AP)—Scattered firm spots persisted today in utilities, rails, farm implements and aircrafts although many stock market leaders elsewhere displayed notable come-back reluctance.

As in the preceding session there was an inclination to await the presidential budget message Monday before stepping up commitments to any great extent. The war news, reinvestment demand and individual situations, however, provided buying inspiration for assorted favorites.

Due to large blocks of low-priced issues, it was the liveliest day of the year. Transfers totalled 801,150 shares compared with 710,770 Thursday. The Associated Press average of 60 stocks was up .1 of a point at 41.8, with the utility composite at a new top for the past year. Of 767 stocks traded 361 were up and 406 down or unchanged.

Stocks at 1942-43 peaks included International Telephone, General Gas & Electric "A", United Corp. preferred, Willys-Overland, Oliver Farm, Radio Corp. and Standard Brands.

Prominent on the upside were American Power & Light $6 preferred, Consolidated Edison, North American, Southern Pacific, Great Northern, Chesapeake & Ohio, Caterpillar Tractor, Douglas Aircraft, Sperry, Commonwealth & Southern preferred and Texas Co.

Selling dried up in yesterday's weak amusements but Loew's added another ½ point to its decline. In the losing division were U. S. Steel, Bethlehem, Chrysler, Standard Oil (N. J.), Westinghouse, General Electric, Du Pont, Allied Chemical, U. S. Gypsum, Kennecott, Western Union, International Nickel and Sears Roebuck.

In the curb Aluminum of America rose 2½ and lesser advances were retained by Electric Bond & Share, Glen Alden Coal, American Light, United Gas, Republic Aviation and N. J. Zinc. St. Regis Paper slipped, along with Cities Service, Creole Petroleum and Pittsburgh Plate Glass. The aggregate here was 140,875 shares versus 112,375 Thursday.

# GAINS TACKED ON BOND LIST

BOND MARKET AVERAGES
Compiled by The Associated Press

| | 20 Rails | 10 Ind'ls | 10 Ut's | 10 Foreign |
|---|---|---|---|---|
| Net change | A.3 | A.1 | A.2 | A.2 |
| Friday | 65.5 | x104.0 | 99.0 | x54.6 |
| Previous day | 65.2 | 103.9 | 98.8 | 54.4 |
| Week ago | 64.4 | 103.8 | 97.9 | 53.1 |
| Month ago | 63.1 | 103.5 | 97.5 | 52.9 |
| Year ago | 68.3 | 102.7 | 100.5 | 43.9 |
| 1942-43 high | 66.2 | 104.0 | 100.6 | 54.6 |
| 1942-43 low | 59.4 | 102.6 | 93.6 | 41.5 |
| 1941 high | 66.5 | 105.4 | 102.2 | 51.4 |
| 1941 low | 58.8 | 102.9 | 98.9 | 38.0 |

10 Low Yield Bonds

| | |
|---|---|
| Friday | 112.8 |
| Previous day | 112.8 |
| Week ago | 112.5 |
| Month ago | 112.4 |
| Year ago | 118.1 |
| 1942 high | 113.2 |
| 1942 low | 111.7 |
| 1941 high | 115.1 |
| 1941 low | 112.1 |

x—New 1942-43 high.

New York, Jan. 8 (AP)—The bond market tacked on additional gains of small fractions to around a point in another active session today.

Transfers of $15,150,400, par value, were only moedrately under Thursday's big total of $16,631,000, the best in several months.

Reports from Washington that the Interstate Commerce Commission was considering a plan whereby rails would set aside all moneys accruing from the recently granted increase in freight and passenger rates for debt reduction and plant improvement was the principal stimulant to that group.

Ending up a point or more were, among others, Brooklyn Union Gas 5s at 100, Central of Georgia first 5s at 70½, St. Paul general 4s at 46, North Western general mortgage 5s at 35½, Delaware & Hudson 4s at 57¾, Great Northern 4½s at 85¼, New Orleans, Texas & Mexico 5s at 53½, Nickel Plate 5½s at 79½, Parmelee Transportation 6s at 60 7-8, Rio Grande Western collateral 4s at 29½ and St. Louis-South Western refunding 5s at 29.

U. S. governments were mostly quiet but held a steady tone in the stock exchange and in outside markets.

Brisbane 6s, Chile 6s, Colombia 6s, and Sao Paulo stamped 8s were ahead in the foreign department. Irish Free State 5s, a rare visitor to the tape, sold at 85, up 7 points from the last sale.

WHAT STOCK MARKET DID
New York, Jan. 8 (AP)—

| | Fri. | Thurs. |
|---|---|---|
| Advances | 361 | 305 |
| Declines | 187 | 248 |
| Unchanged | 219 | 219 |
| Total issues | 767 | 772 |

GOVERNMENT BONDS
New York, Jan. 8 (AP)—Closing prices:
TREASURY
2½s, 68-63, 100.19.

NEW YORK STOCKS
(Last Sales)

| | |
|---|---|
| Adams Exp | 7.75 |
| Air Reduction | 38.75 |
| Alaska Juneau | 3.62 |
| Al Chem & Dye | 140.62 |
| Allis Ch Mfg | 26.62 |
| Am Can | 73.00 |
| Am Car & Fdy | 25.00 |
| Am Locomotive | 8.12 |
| Am P & L $6 Pf | 20.62 |
| Am P & L $5 Pf | 18.00 |
| Am Rad & St S | 6.37 |
| Am Roll Mill | 10.75 |
| Am Smelt & R | 37.62 |
| Am Stl Fdrs | 20.12 |
| Am Tel & Tel | 131.00 |
| Am Tob B | 45.50 |
| Am Wat Wks | 4.00 |
| Anaconda | 25.00 |
| Arm Ill | 3.37 |
| Atch T & S F | 45.50 |
| Atl Refining | 19.00 |
| Aviation Corp | 3.75 |
| Bald Loco Ct | 11.25 |
| Balt & Ohio | 3.50 |
| Barnsdall Oil | 12.25 |
| Bendix Aviat | 35.00 |
| Beth Steel | 56.00 |
| Bohn Al & Brass | |
| Borden Co | 23.37 |
| Borg Warner | 27.37 |
| Briggs Mfg | 20.87 |
| Brunswick-Balke | 13.62 |
| Budd Wheel | 7.00 |
| Burr Add Mach | 9.75 |
| Calumet & Hec | 6.50 |
| Can Dry G Ale | 14.25 |
| Canad Pacific | 7.00 |
| Case (J.I.) Co | 78.00 |
| Celanese Cor | 27.25 |
| Checker Cab | |
| Ches & Ohio | 35.12 |
| Chrysler Cor | 68.00 |
| Colum G & El | 2.25 |
| Coml Invest Tr | 30.00 |
| Coml Solvents | 9.62 |
| Comwlth & South | .37 |
| Cons Edison | 16.50 |
| Container Cor | 16.12 |
| Cont Can | 27.50 |
| Cont Motors | 4.25 |
| Corn Products | 55.50 |
| Crucible Steel | 32.87 |
| Curtiss Wright | 7.25 |
| Detroit Edison | 17.37 |
| Dow Chem | 131.75 |
| Du Pont De N | 134.37 |
| Eastman Kodak | 147.25 |
| Eaton Mfg | 35.75 |
| El Auto Lite | 30.75 |
| El Power & Lt | 1.62 |
| Erie RR | 8.50 |
| Excello | 24.37 |
| Firestone T & R | 25.75 |
| Freeport Sulph | 35.50 |
| Gen Elec | 31.75 |
| Gen Foods | 34.87 |
| Gen Motors | 44.75 |
| Gillette Saf R | 5.00 |
| Goodrich (B.F.) | 25.50 |
| Goodyear T & R | 25.37 |
| Gt Northern Ry Pf | 22.12 |
| Hercules Powder | 75.00 |
| Holland Furn | 29.25 |
| Homestake Min | 31.37 |
| Houd-Hershey B | 9.75 |
| Hudson Motor | 4.87 |
| Illinois Central | 8.12 |
| Inland Steel | 64.00 |
| Inspirat Con Co | 10.00 |
| Interlake Iron | 6.25 |
| Int Harvester | 58.00 |
| Int Nick Can | 28.75 |
| Int Tel & Tel | 7.12 |
| Johns-Manville | 72.25 |
| Kelsey Hay Wh A | 15.62 |
| Kennecott Cop | 28.75 |
| Kresge (SS) | 20.00 |
| Kroger Grocery | 27.00 |
| Lib O F Glass | 31.50 |
| Liggett & My B | 65.50 |
| Lockheed Airc | 17.87 |
| Loew's Inc | 43.00 |
| Lone Star Cem | |
| Mack Trucks | 28.75 |
| Magma Copper | 20.62 |
| Marshall Field | 10.12 |
| Miami Copper | |
| Mid-Cont Pet | |
| Midland Stl Prod | |
| Montgom Ward | 33.50 |
| Motor Products | 9.12 |
| Motor Wheel | 11.37 |
| Mueller Brass | 21.87 |
| Murray Corp | 5.62 |
| Nash Kelvinator | 6.62 |
| Nat Biscuit | 16.00 |
| Nat Cash Reg | 19.00 |
| Nat Dairy Prod | 15.37 |
| Nat Pow & Lt | 2.75 |
| NY Central RR | 10.75 |
| No Am Aviation | 10.62 |
| Northern Pacific | 7.62 |
| Ohio Oil | 12.00 |
| Otis Steel | |
| Packard Motor | 2.87 |
| Param Pictures | 16.00 |
| Parke Davis | 27.75 |
| Penney (J.C.) | 80.75 |
| Penn RR | 24.12 |
| Phelps Dodge | 24.12 |
| Phillips Pet | 44.75 |
| Proctor & Gam | 49.50 |
| Pub Svc NJ | 12.12 |
| Pullman | 27.00 |
| Pure Oil | 11.37 |
| Radio Corp of Am | 6.00 |
| Radio Keith Orph | 3.87 |
| Reming Rand | 12.62 |
| Reo Motors Ct | 4.50 |
| Repub Steel | 14.25 |
| Reynolds Tob | |
| Reynolds Tob B | 26.87 |
| Sears Roebuck | 59.87 |
| Shell Union Oil | 17.87 |
| Simmons Co | 17.00 |
| Socony Vacuum | 10.37 |
| Southern Pacific | 16.00 |
| Southern Ry | 16.37 |
| Sparks Withington | 2.87 |
| Sperry Corp | 26.75 |
| Stand Brands | 5.12 |
| Std G & E $4 Pf | 2.12 |
| Stand Oil Cal | 28.62 |
| Stand Oil Ind | 28.62 |
| Stand Oil NJ | 47.00 |
| Studebaker Corp | 5.87 |
| Sutherland Pap | |
| Swift & Co | 22.87 |
| Texas Co | 42.87 |
| Texas Gulf Sulph | 37.00 |
| Tidewater A Oil | 10.00 |
| Timken Det Axle | 28.12 |
| Timken R Bear | 70.00 |
| Transamerica | 6.62 |
| Union Carbide | 80.12 |
| Union Pacific | 82.75 |
| United Aircraft | 26.87 |
| United Corp | .47 |
| Unit Fruit | 65.37 |
| United Gas Imp | 6.00 |
| US Indus Alco | 30.25 |
| US Rubber | 26.00 |
| US Smelt R & M Pf | |
| US Steel | 47.50 |
| Vanadium Corp | 15.75 |
| Walworth Co | 5.00 |
| Warner Bros Pict | 7.50 |
| West Union Tel | 26.75 |
| Westing Air Br | 16.12 |
| West El & Mfg | 81.25 |
| White Motor | 14.00 |
| Woolworth (F.W.) | 31.25 |
| Yellow Tr & C | 13.12 |
| Young Spg & W | 8.00 |
| Youngst Sh & T | 30.25 |
| Total sales today | 801,150 |

NEW YORK CURB
(Closing Quotations)

| | |
|---|---|
| Ainsworth | |
| Alum Co Am | 105.50 |
| Am & Fgn P War | .44 |
| Am Gas & El | 20.62 |
| Am Light & T | 13.12 |
| Am Super Pow | .15 |
| Am Super Pow 1 pf | 64.75 |
| Appal El P pf | 99.37 |
| Ark Nat Gas A | 1.50 |
| Asso G & El A | |
| Baldwin Rub | |
| Bliss (E W) | 11.00 |
| Brown F & W | 2.50 |
| Buf N & E P pf | 11.87 |
| Can Marconi | |
| Carib Syn | |
| Cities Service | |
| Cen St El | 4.25 |
| Commonw & So War | .03 |
| Davenp Hos | |
| East Gas & F | |
| El Bond & Sh | 2.62 |
| El Bond & Sh pf | 48.00 |
| Emp G&F 8 Pc pf | |
| Empire Pow | |
| Fairchild Av | 7.25 |
| Ford M Can A | 16.00 |
| Ford M Can B | |
| Ford M Fran | |
| Ford Mot Ltd | |
| Grand Rap V | 3.87 |
| Gulf Oil | 38.00 |
| Hall Lamp | |
| Hecla Min | 4.75 |
| Humble Oil | 60.75 |
| Imp Oil Ltd | 10.00 |
| Inter Prod | 7.00 |
| Inter Util B | |
| Lehigh C & N | 4.37 |
| Lone Star Gas | |
| Lit Bros | 6.87 |
| Nat Trans | |
| Newmont Min | |
| Niag Hud Pow | 2.12 |
| Niag Hud A War | |
| Niles-Bem-P | 9.00 |
| Nippising Mns | |
| Nor Am Ut Sec | |
| Nor St Pw A | 5.12 |
| Pennroad | 3.87 |
| Shattuck Denn | 2.50 |
| St Oil Ky | 12.75 |
| St Oil Ohio | |
| St Pow & Lt | .09 |
| Texon Oil & L | |
| Unit Gas | .94 |
| Unit Lt & Pow A | .87 |
| Unit Lt & P pf | 22.87 |
| Unit Verde Ext | |
| Utility & Ind | |
| Woodley Pet | |
| Eagle Pich Ld | 7.75 |
| Midval | |
| Tot stock sales | 140,875 |
| Tot stock sales yr ago | 104,855 |
| Tot bond sales | $1,004,000 |
| Tot bond sales yr ago | $562,000 |

# CHICAGO PRICES

CHICAGO BUTTER

Chicago, Jan. 8 (AP)—Butter, receipts 577,623; firm; prices as quoted by the Chicago price current:

Creamery: 92 score, 46, 91, 45 3-4; 90, 45½; 89, 44½; 88, 44.

Centralized carlots: 90 score, 45½.

CHICAGO EGGS

Chicago, Jan. 8 (AP)—Eggs, receipts 9,142; firm; fresh graded, extra firsts, local 40½, cars 41; firsts, local 39, cars 39½; current receipts 34½; dirties 32 3-4; checks 31¼.

CHICAGO POTATOES

Chicago, Jan. 8 (AP)—Potatoes, arrivals 27, on track 100, total U. S. shipments 873; old stock, supplies very light, demand for good quality moderate, market firm; new stock, supplies light, demand moderate, market firm; Idaho russet Burbanks, U. S. No. 1, 3.00 to 3.15; Colorado Red McClures, U. S. No. 1, 2.90; Nebraska bliss triumphs, U. S. No. 1, 3.05 to 3.10; North Dakota bliss triumphs, fairly good quality, 1.90; Florida bushel crate bliss triumphs, commercials, 2.37½ per crate.

CHICAGO GRAIN

Chicago, Jan. 8 (AP)—Wheat prices fell about a cent a bushel today as the market retreated under pressure of profit taking and hedging sales coupled with a let-up in milling and flour trade demand.

Other grains weakened with wheat, corn losing about ½ cent and rye as much as a cent at times. Oats, however, rose 3-8 to 5-8 cent and good demand for feeding grains as well as cereals used by industries helped to strengthen both oats and corn, causing the latter to rally.

Wheat closed ¼ to 7-8 cent lower than yesterday, May $1.39 7-8 to $1.40, July $1.40 3-8 to $1.40½; corn unchanged to ¼ off, May 97 1-8 to 97¼, July 97 3-4 to 97 7-8; oats unchanged to 1-8 higher; rye 1-8 to ½ lower and soybeans 1½ lower.

CHICAGO LIVESTOCK

Chicago, Jan. 7 (AP)—Salable hogs 11,000, total 19,000; opened 15 to 25 higher than Thursday's average; later trade less active; good and choice 190 to 330 lbs. 14.75 to 15.00; 160 to 180 lbs. 14.50 to 14.85; good 360 to 550 lb. sows 13.90 to 14.15; few choice 14.25; shippers took 3,000.

Salable cattle 1,500, calves 400; fed steers and yearlings steady to weak; best 15.10; bulk 12.50 to 14.00; heifers steady, 11.00 to 14.25; cows steady to weak; fat cows 10.00 to 11.50; good offerings 13.00; cutters 8.50 to 9.25; canners 7.00 to 8.25; bulls steady; weighty sausage offerings 13.75 to 14.35; vealers fairly active at 14.00 to 15.00; medium grade stock cattle in demand at 11.25 to 12.25; slow on good to choice stockers.

Salable sheep 7,000, total 12,500, fat lambs steady to 25 lower; good to choice wooled lambs 15.50 to 15.85; top 16.10; good and choice clipped lambs with No. 1 skins 15.00 to 15.35; yearlings with No. 1 skins 14.00 to 14.50; sheep steady; bulk good to choice slaughter ewes 8.00 to 8.50.

FOREIGN EXCHANGE

New York, Jan. 8 (AP)—Closing foreign exchange rates follow (Great Britain in dollars, others in cents):

Canada: Official Canadian control board rates for U. S. dollars: Buying 10 per cent premium, selling 11 per cent premium, equivalent to discounts on Canadian dollars in New York of buying 9.91 per cent, selling 9.09 per cent. Canadian dollar in New York open market 10 11-16 per cent discount, or 89.31¼ U. S. cents, up 3-8 cent.

Europe: Great Britain official, (bankers foreign exchange committee rates) buying $4.02, selling $4.04 open market; cables $4.04.

Rates in spot cables unless otherwise indicated.

n—Nominal.

## DAY'S MARKETS IN BRIEF

New York, Jan. 8 (AP)—

Stocks: Easy; selective issues resistant.

Bonds: Steady; rails in new advance.

Cotton: Lower; profit-taking and hedge selling.

Chicago:

Wheat: Lower; profit taking, hedging sales.

Corn: About steady; good shipping business.

Hogs: Gained 15-25 cents; top $15; arrivals this week less than in 1942.

Cattle: Few steers, yearlings here steady to weak.

## Communication

"MEANEST MAN IN TOWN"

I once saw a picture of a skunk with a closespin clamped on his nose who was leaving a neighborhood in percipitate flight because he had just come in contact with a man who had poisoned a dog. The skunk could not stand to breathe the same air with such a despicable character. This is a warning to all skunks to avoid the neighborhood adjacent to the 700 block on Lake Shore Drive, for such a person lives and is performing his dirty work in this neighborhood.

The victim was a small Scotty dog — children's pet — which received a large dose of ground glass, apparently in a hand out of food, a few days ago. An operation was performed to ascertain the cause of the poor dog's agonized suffering, which disclosed the contents of the stomach. The dog's master is serving in the armed forces of his country; his mistress is giving her services in a useful civilian occupation; and during their absence their children's pet dog is "knocked off."

The person who "planted" this deadly dose is known—the juvenile sleuths of the neighborhood have run him down—and there is general indignation among the adults as well as the children of the neighborhood.

A DOG OWNER

# What's Mrs. Petrov got that you haven't got?

Meet Mrs. Petrov, citizen of the Soviet Union.

When the Nazi Panzer Divisions approached the small Petrov farm in the Ukraine, she knew what to do.

The wheat, so near to harvest time, went up in flames. The potatoes, stored in the cellar, were soaked with kerosene. The jars of fruits and preserves were smashed, and the cow, which had given her children so many quarts of precious milk, was shot.

After piling her two young children, a few blankets and some food on the farm cart, Mrs. Petrov did one more thing. She went back to the house where she and her husband had been so happy . . . where they had worked so hard to make a home for their family—and applied the torch.

Now, everybody in this country knows that Americans are as patriotic—as capable of sacrifice—as grimly determined to beat Hitler as are the Russians or anybody else on earth.

But—by the Lord Harry—do we have to wait till a Nazi tank comes rolling up the street before we *prove* it?

We aren't being asked to burn our homes and destroy everything we own. Please God, we never will be

But we *are* being asked to join the Payroll Savings Plan and put at least 10% of our earnings into War Bonds! We're being asked—not *told*—to loan money—not *give* it! And to loan this money at a good rate of interest and for good reasons! We're being asked to buy War Bonds to help win the war—to provide a nest egg for the future—to provide peacetime jobs and peacetime goods and a generally decent world that the fellows who are doing the fighting can come back to.

That's *our* job. And it's a job that won't be done until every mother's son of us is buying bonds until it hurts.

There are, right now, still people who ought to be buying War Bonds through the Payroll Savings Plan—and aren't.

Right now, while some of the people in the Payroll Savings Plan are setting aside *more* than 10%—a lot of others are investing less.

Let's change that situation—quick. If you aren't in the Payroll Savings Plan—sign up tomorrow. If you're already in, but haven't hit 10% yet—raise your sights. And if you can put in more—do it.

What's Mrs. Petrov got that we haven't? Nothing! Let's prove it!

## What You Should Do

1. If you are . . . Already investing 10% of your pay in War Bonds through the Payroll Savings Plan—boost that 10% if you can.
2. Working in a plant where the Plan is installed, but haven't signed up yet—sign up tomorrow.
3. Working in a plant where the Payroll Savings Plan hasn't been installed, talk to your union head, foreman or plant manager—and see if it can't be installed right away. The local bank will be glad to help.
4. Unable to get in on the Payroll Savings Plan for any reason, go to your local bank or wherever bonds are sold. They will be glad to help you start a Plan of your own.

This Message Sponsored By The Following In The Interests Of Our All-Out War Effort

Bird's Eye Veneer Co. Delta County I. Stephenson Co.
Escanaba Daily Press Escanaba Paper Co. Skaug Brothers
U. P. Power & Light Co. Delta Chemical & Iron Co.

# Illustrated Talk On North Africa To Open 1943 Town Hall Series

## EXPLORER WILL SPEAK JAN. 14

### Four Lectures and Also Three Concerts Coming

Ava Hamilton Singer, noted woman explorer, whose lecture on the North African war zone is illustrated with superb natural color movies, will open the 1943 series of Town Hall at the Wm. W. Oliver auditorium Thursday evening, Jan. 14. The lecture will be preceded by a 30-minute concert by the Escanaba municipal band, beginning at 7:30 o'clock sharp.

Town Hall will present four lectures and three musical numbers during the 1943 season.

Ava Singer, who rivals the famous Osa Johnson as a woman explorer and lecturer, has traveled the full length and breadth of Africa alone, making the 110,000 mile trip over a four year period. Her illustrated lecture, "African Outposts," is a vivid presentation of areas in Africa of vital interest to the defense of America—Africa's most remote battle fronts, the southern border of Libya, the Lake Chad area, French Equatorial Africa and the Cameroons under General de Gaulle, French West Africa, the Niger colony, Algeria and French Morocco. She comes here as a substitute for Dr. Julius Grahn, who was called into war service.

**Will Talk on Russia**

On Jan. 19, Town Hall will present Dr. Richard Struna, brilliant radio commentator, soldier and industrial executive, who was the last American to leave Czecho-Slovakia before our entry into the war. He will speak on the topic, "Can Russia Defeat Hitler Alone?" He replaces on the program Capt. Michael Fielding, who is unable to come here because of radio commitments.

What promises to be one of the highlights of the Town Hall season will be the appearance here on Feb. 1 of "Singapore Joe" Fisher, who will give his illustrated lecture, "The Pacific Aflame." His brilliant color movies will depict Hawaii, Philippines, British Borneo, Malay States and other Pacific areas seized by the Japanese.

**Margaret Speaks on Feb. 12**

The first musical number of the 1943 season will bring to Escanaba on Feb. 12 that famous star of the radio and concert stage, Miss Margaret Speaks, whose voice has been heard regularly on the Voice of Firestone program for some years. The noted soprano soloist has appeared on the concert stage in the leading cities of America and Europe.

Escanaba's own Orpheus Choral club will feature the Town Hall program on Feb. 23. The organization has been enlarged in membership this year, and Director Pual Bowers expects that this will be one of the singing group's most successful seasons.

Dr. Helge Kokeritz, visiting professor at the University of Minnesota, will deliver an illustrated talk on Sweden sometime in March.

The 1943 series will close on April 28 with a concert by the Duquesne University Tamburitza orchestra of Pittsburgh. It is directed by Matt L. Gouze, considered America's foremost exponent of the tamburitz, the romantic instrument of the Croatians. The colorful music, mixed chorus and individual offerings by the many soloists are blended to form a complete evening's entertainment.

Season tickets now are available at a reduced price, and may be obtained from Harry J. Gruber, Town Hall treasurer, and members of the Orpheus Choral club.

## Bark River

**Grange Members Meet**

Bark River, Mich.—The Bark River Grange 1386 met Monday evening at the Community Hall with Frank Romain in the chair. Lunch was served by Mrs. Charles Olson.

All officers are urged to attend the next meeting on January 18 for installation of officers.

**Briefs**

Members of the Wednesday-Nite Contract club met this week at the home of Mrs. Ray Bergman. Lunch was served at the conclusion of games.

Tom Swift returned Thursday evening from Kenosha where he spent several days visiting relatives.

Mr. and Mrs. A. E. Johnson were called to Mellen, Wis., Tuesday evening by the illness of the latter's mother, Mrs. Sanford Johnson.

Corporal Roy Bergstrom arrived Tuesday to spend a short furlough at the home of his parents, Mr. and Mrs. Robert Bergstrom, Sr. Corp. Bergstrom is stationed at Fort Sam Houston, Texas.

August Quist has returned to Sands after a week's stay at the Walter Martin home.

Word has been received recently of the safe arrival of Sgt. Arnold H. Palmgren in North Africa. Sgt. Palbgren is the son of Mr. and Mrs. Herman Palmgren, Bark River.

AVA HAMILTON SINGER, who will open the 1943 Town Hall series on Thursday evening, Jan. 14, will present highlights of nearly four years of scientific exploration and thrilling adventure in Africa, from the Cape of Good Hope to the Straits of Gibraltar. With American supply lines actively operating over Africa and with many American soldiers on duty there—the maps, photographs and films which she made on her journeys have become invaluable.

DR. RICHARD STRUNA, who returned to the United States in June 1941, after having lived under Hitler and the Gestapo for two years, is the current season's lecture sensation. His brilliant interpretation of the Russian scene have won him much acclaim, because his analyses and predictions have been almost 100 per cent correct. Born in Czechoslovakia, Dr. Sturna is now an American citizen. Before the outbreak of war he was president of one of the largest industrial enterprises in that country.

"SINGAPORE JOE" FISHER, the master showman of Malaya, who has become a stellar attraction of the lecture world, will present his illustrated talk, "The Pacific Aflame," at Town Hall Feb. 1. He was the operator of a string of theatres in Singapore and the Malaya States before Japanese invasion. No matter where action shifts in the Pacific, Joe Fisher has it covered with his gorgeous color movies and his up to the minute observations. He packs humor with much new information.

DR. HELGE KOKERITZ, visiting professor in the English department of the University of Minnesota, has been booked to deliver an illustrated talk on "Sweden and the World Crisis" at Town Hall sometime in March. Dr. Kokeritz was educated at Upsala university and for some years was associated with the famous Swedish correspondence school. He has been in America for a couple years, during which period he has been a member of the university faculty. He frequently contributes articles to the American Swedish Monthly and other publications.

MARGARET SPEAKS, distinguished American soprano, will appear on the Town Hall stage here on Friday, Feb. 12. She was born in Columbus, Ohio, of a well-known family of musicians, and was graduated from Ohio State university. She studied music in Columbus and New York, and later sang in musical comedies, the concert stage and the radio. When she finally went on the Voice of Firestone program as its soprano soloist she had to give up four other radio programs. She is in her tenth year on the Firestone program, broadcast 7:30 o'clock every Monday night over NBC.

THE ORPHEUS CHORAL CLUB, directed by Paul Bowers, director of music of the Escanaba high school, has within a few years become the outstanding vocal organization in the Upper Peninsula. Members shown in the above picture are, reading left to right:

Front row—Lydia Olson, Mabel Crebo, Betty Tousignant, Anona Anderson, Lilah Wiley, Eva Flemstrom, Lucille Nelson, Mildred Hirn, Lois Lundstrom.

Second row—Blanche Ross, Ruth Ahlquist, Lillian Hirn, Helen Santimore, Marie Fillion, Viola McCormack, Grace Gruber, Muriel Amundsen, Selma Bentson, Vivian Olson, Edna Burklund and Paul Bowers.

Third row—Albin Olson, Myrtle Blixt, Bernadine Saltz, Clara Frechette, Gertrude Bartel, Elaine Broberg, Otilia Olson, Olive Lucas, Helen Mae Hedin.

Back row—Vaughn Belanger, O. V. Thatcher, Brad Loveland, Harold Crebo, Tom Thompson, Ross Stoakes, Charles Sherlock, Frank Hirn, Edwin Olson.

Absent—George Weingartner, Clarice Gleich, Cynthia Walker, Robert Patterson, Phoebe Satterblom, Clarence Satterblom, Earl Owen, and Pauline Johnson.

THE DUQUESNE UNIVERSITY TAMBURITZANS hold a place of distinction among musical organizations, being the only tamburitza orchestra in the world which is resident at a university. Each season, under the guidance of Matt L. Gouze, they build and present a complete musical production. The excellence of costume, lighting and stage setting brightens the effect of their already thrilling music. Despite the demands of a national schedule, these young men and women follow a full program of studies. The tamburitza has an ancient and romantic history. The shepherds of the Carpathian Mountains played a simple one-stringed instrument which, in the passing of years, felt the influence of travelers from the East and acquired the gourd shape of the Oriental lure. The slowly moving centuries brought more and more changes in the characteristics of the instrument until the modern tamburitza emerged. The Duquesne University players will appear at Town Hall on April 28.

Vermont was the first state to be admitted to the Union after the adoption of the Constitution by the original 13.

## General Praises Women Motorists

Denver (AP)—Brig. Gen. H. S. Burwell, commanding officer at Lowry Field, Denver, says the women of the field certainly are making good on driving and teaching jobs.

Writing in the Rev-Meter, field newspaper, General Burwell said that as instructors in army classes the women "have a natural maternal instinct necessary to a successful instructor."

As for driving, he added, there was an average of about 75 accidents per month when soldier drivers were at the wheels of the field's cars and trucks; when women were hired the accidents dropped to an average of about 10.

## GOP Chairman's Words Boost National Unity

BY RAYMOND CLAPPER

Washington—People who want to see us stick together and stick with our Allies to prevent the perpetration of another war worse than this one, should be grateful for the helpful words of the new Republican national chairman, Harrison Spangler.

Clapper

He says the American people will not be divided on world peace plans when the treaty is written to end the war. Mr. Spangler says that when the time comes to write a peace treaty the sentiment in America very likely will be in accord. "The people will want us to sit down with the representatives of other nations," he says, "And work out the best plan the brains of the world can devise to prevent the recurrence of another terrible war."

These words of the new Republican national chairman undoubtedly will encourage American men who are fighting the war. Nothing could be more disheartening to our soldiers and sailors than to think that after they have won the victory it might be endangered at home. Every man who is making heavy sacrifices to win this war will undoubtedly be encouraged if he knows that back home the leaders of the opposition party as well as those in the administration party are determined to follow through and not again boot away the victory and the position won for America at hard cost behind the gun.

• • •

**An Interdependent World**

Mr. Spangler says the world is becoming more interdependent all the time. As chairman of the Republican national committee, he is in a position of large influence with his party associates, not only the big shots, but the ones who carry the load in the states, counties and precincts.

This war is big enough, and the job of steering through the chaos of peace will be hard enough, so that there will be work and credit for all to share regardless of party. This is certainly the time to follow the old American tradition that politics stops at the water's edge.

However, words are cheap and we shall soon have a better index of what to expect. Will the Republicans recognize that circumstances have changed and that the situation now makes it urgently to the American interest not to repudiate the reciprocal-trade program. Will the Republicans be willing to sacrifice a political issue, out of which they can certainly demagogue a quantity of votes, in order not to do grave damage to the prestige and influence of the United States in world affairs at this time?

We are making a heavy investment in this war. The casualties are just now announced at 61,000. They will be heavier in 1943, far heavier as that fuel oil and gasoline that you are not getting goes into action in North Africa, in Europe and probably in Burma a little later. We expect to have the Axis as completely defeated as Germany was in the last war. But, as Mr. Spangler says, we must work out the best plan to prevent another such war. It won't be done unless we are in on it, and the Republican national chairman recognizes this clearly in moving to bring his party into support of such efforts.

• • •

**Must Keep Trade Pacts**

Nothing effective will be done if we scuttle the reciprocal-trade program at this session of congress. It can be scuttled by restrictive amendments just as effectively as by outright refusal to extend its life—and some of its enemies will try to get at it in that hypocritical, indirect way.

Cordell Hull has been one of the gallant figures in the last decade. He has personified the American combination of practical hard-headed trading and the desire for peace and opportunity for all. His reciprocal-trade program now would undermine every effort to make this victory stick.

## December Cold Month, Weather Bureau Reports

Escanaba weather was below the freezing level virtually the entire month of December, the monthly report of the U. S. Weather Bureau here reveals. The maximum temperature during the month of 34 degrees above zero, only two degrees above freezing, and the lowest was nine degrees below zero on January 19. The mean temperature for the month was 19.5 degrees, 2.9 degrees below normal for the month.

Total hours of sunshine was 73 hours out of a possible total of 269.6 hours.

There was 2.60 inches of precipitation during the month and 19.9 inches of snowfall was recorded. The amount of snow remaining on the ground at the end of the month was 10.9 inches.

There were only three clear day in December and six partly cloudy. The remaining 22 days were cloudy.

The prevailing wind was northwest during the month and the maximum velocity recorded for the month was 33 miles on Dec. 2. The average hourly wind velocity was 11.2 miles.

The maximum temperature ever recorded in Escanaba in January since 1871 is 56 degrees and the lowest 23 degrees below zero.

Southernmost university under the Stars and Stripes is the University of Puerto Rico, at Rio Piedras.

## OVERSEA MAIL RULES CHANGED

### Drastic Restrictions to Become Effective January 15

The war department has announced drastic restrictions on mail for soldiers overseas. The new regulations, listed below, become effective January 15:

1. No package may be sent to a soldier overseas unless it contains an article that has been requested by the soldier and the request has been approved by the commanding officer.

2. All packages must be accompanied by a written approval from the soldier's commanding officer at time of mailing or the postoffice will not accept them.

3. No package may weigh more than five pounds, may not be more than 15 inches in length, and may not be more than 36 inches in length and girth combined.

4. Unless a letter is sent by V-mail, it will not go overseas by air. V-mail will continue to be transported abroad by plane. All other mail will go by surface vessels.

5. Under the new regulations newspapers and magazines may be mailed to a soldier only by the publisher and then only if the soldier is a subscriber. However, the soldier will be permitted to subscribe to any newspaper or magazine he desires and will not require special permission to do so.

The army postal service said a recent survey disclosed that eight times as much cargo space per man was utilized in November, 1942, for mail going overseas as was used in November, 1918.

The war department said the only exception to these rules will be in the case of soldiers who have been sent overseas while packages addressed to them in this country are in transit. These packages will be forwarded to the soldiers overseas.

## Cosmic Ray Device Lifted By Balloons May Descend Here

Upper Peninsula residents are asked to be on the lookout for cosmic ray counters released with a cluster of balloons at Stagg field, Chicago, on Tuesday, January 5.

The apparatus consisted of a pole 30 feet long with three cosmic ray counters on each end and a battery in the center. The contraption was lifted by 29 balloons, ecah five feet in diameter. Smaller balloon clusters have been known to ascend 14 miles and it is hoped that the larger cluster will go even higher.

The balloons expand and break as they reach thinner atmosphere so that eventually the apparatus gradually descends, usually hundreds of miles away from the starting point. A reward of $10 is offered to the finder of the equipment.

The apparatus was launched by Dr. Pierre Auger and Dr. Marcel Schein, research associates in the physics department of the University of Chicago.

Relief At Last For Your Cough

Creomulsion relieves promptly because it goes right to the seat of the trouble to help loosen and expel germ laden phlegm, and aid nature to soothe and heal raw, tender, inflamed bronchial mucous membranes. Tell your druggist to sell you a bottle of Creomulsion with the understanding you must like the way it quickly allays the cough or you are to have your money back.

CREOMULSION
for Coughs, Chest Colds, Bronchitis

TOWN HALL
(1943 SERIES)
Four Lectures and Three Concerts for Only
$2 ADULTS 75¢ STUDENTS
LECTURES — Ava Hamilton Singer, Dr. Richard Struna, Singapore Joe Fisher and Dr. Helge Kokeritz.
CONCERTS — Margaret Speaks, Orpheus Choral club and Duquesne Tamburitz orchestra.
★
Tickets being sold by Harry J. Gruber, Town Hall treasurer, and Orpheus Choral club members.

• SERIAL STORY

# 'I AM A MURDERER'

BY MORRIS MARKEY

COPYRIGHT, 1942, NEA SERVICE, INC.

**THE STORY: This is the story of the "perfect crime"—the murder of Col. Wesley Hope Merriwether in the library of his Long Island estate—and of the events leading up to it. We have met the wealthy, mysterious Colonel at a party following a polo game; also his attractive daughter Cynthia; Fred West, an impoverished, half-hearted suitor; Henry Prentiss, a polo-playing friend, and others of the Merriwethers' set.**

* * *

MR. VAUGHAN DUNBAR

CHAPTER V

One or two couples drifted out toward the dancing, and several of the older people came through the French windows to smile and say good evening. Mitchell Grace came in, also, and waited until the polite remarks reached a pause before he bent over the Colonel.

"Mr. Vaughan Dunbar is calling," he said. "I am not acquainted with him. He says that he brings a letter of introduction."

"The name is unfamiliar," said Colonel Merriwether quietly. He looked at Mitchell Grace, and touched his cigar to his lips for a moment.

"He is a gentleman of some presence," said Grace, "and he tells me that he is acquainted with William Stewart."

Cynthia heard him. "Bill Stewart!" she said with quick delight. "What about Bill Stewart?"

"The gentleman who is calling knows him."

"Well, for heaven's sake show the man in. Right, Colonel? We can't have a pal of Bill's hanging around the back door, can we?"

"You may ask him to come in, Mitchell," the Colonel said. Cynthia started to follow Grace, paused, and waited at the side of her father's desk.

Vaughan Dunbar stood for a moment in the doorway. Then, hardly glancing at the others in the room, he moved with precise, measured strides to Colonel Merriwether. He bowed stiffly from the waist. "I am afraid I chose an awkward moment for my visit," he said.

"We are pleased to have you, Mr. Dunbar," Colonel Merriwether said. He rose, and extended his hand.

"Tell me about Bill Stewart," Cynthia said. She smiled eagerly, and held out her own hand. "Is he well? Is he simply starving to death? I'm Cynthia Merriwether."

Dunbar smiled gravely at her. "He sent a note to you," he said, and drew an envelope from his pocket. "I hope it gives me a good character."

She tore the envelope open and immediately began to read aloud.

"Cynnie, you glamor girl. Here is Vaughan Dunbar, who has carefully corrected my manners from Addis Ababa to Zagreb. Be kind to him. He is not quite the stuffed shirt he looks like . . ."

"Oh!" Cynthia touched her fingers to her lips in mock embarrassment. "I shouldn't have read that aloud—or should I?"

Dunbar chuckled. "Praise from Sir Hubert," he said, "is praise indeed."

Cynthia peered at him. "I think I see now what Bill meant," she said gloomily. And even the Colonel permitted the wisp of a smile to flicker on his calm face.

* * *

Cynthia turned her eyes back to the page: "He may look like a Mayfair moocher, but he knows more about the inside of Europe than any man I ever saw—except when I looked in the mirror just now. He'll tell you what trifling news there is of me. And he'll probably also tell you that you are grand, beautiful, desirable, a great pal, blessed with that certain thing, and also a little touched in the head. Which are my sentiments. Love. Bill."

She let out a heavy sigh—the color had bloomed in her cheeks—and folded the letter. Then she smiled even more warmly upon Vaughan Dunbar, and said, "Well, Mr. Dunbar, any friend of Bill Stewart's is entitled to the best we've got to offer."

The Colonel said, "Perhaps Mr. Dunbar would like to become acquainted with our friends here," and Cynthia began the dull ritual of introductions. When the routine was accomplished, she stood before Vaughan Dunbar, and looked at him, and gave orders.

"All right, let's go," she said. "We will find a quiet place and you will tell me the very last bit of news about Bill."

The friendship between Cynthia Merriwether and William Stewart, journalist, was in many ways an unusual thing, and in all ways whatsoever an enviable one. He was a man of 50, perhaps a trifle more. He had been, in happier times, full slave to a daughter whom he adored with an awesome adoration—and that daughter had been the bosom companion of Cynthia.

The Stewarts had lived, in a manner of speaking, upon the fringes of Gull Point. Those being the days when it was the chief fad of the rich to seek the company of the intelligent. Those being the days when articulate folk, from reporters to new novelists and even drama critics, were the prize guests of yachting parties and fetes Champetres, and the gossip columnist more to be desired at the dinner table than a duke of royal blood.

* * *

William Stewart—no, Bill Stewart—had muffled his cynicism in behalf of his daughter's momentary amusement and her hopes for the future.

And thereby he had beckoned disaster.

For the daughter had been taken into The Hunt. And hostesses of divers sorts had provided horses for her to ride. And one fine day such a horse had faltered at a barrier, and had fallen, and the daughter of Bill Stewart was gone.

Cynthia nursed Bill Stewart for certain months thereafter: nursed his heart and the fibers of his soul, which was genuinely a courageous soul, however bitterly wounded now—and nursed as well the despair which bent over him and tried valiantly to make a drunkard of him.

So they were friends. And so, restored by her at the last, he had thrown himself back into furious work.

"How is he?" Cynthia asked Vaughan Dunbar. "How is my darling old Bill? Just talk about him. Please do!"

He sat across from her in a low wicker chair, in the pavilion which looked out upon the empty and unilluminated tennis courts. He was, plainly, a man accustomed to be at his ease in every sort of circumstance or situation. He was dark, and almost painfully well groomed, with deep brown eyes that seemed a trifle nearsighted behind their rimless spectacles.

His attitude of sureness and repose spoke eloquently of meetings with great names of the world, of interviews with those names—which manage the way in which bewildered mortals will spend their tomorrows.

"I should tell you, first of all, that Bill is immensely happy. He is in the thick of it, and doing a wonderful job—but you must read his dispatches, and so you know that already. There is not a correspondent with the Middle East Armies that could last a week if Bill were not there to guide him down the narrow way."

(To Be Continued)

## *University Bars Co-eds In Slacks*

Norman, Okla., (AP)—Men will continue to wear the pants at the University of Oklahoma and the women will stay out of slacks, says Miss Virginia Reinecke, assistant counselor of women.

"There is an unwritten law against slacks for regular campus wear just like there is a law about what knife and fork you use at the dinner table," she says.

The university said its coeds may wear slacks only when required to perform some "physically active chore, such as sports, hiking or building a stage set."

**Growth of Toolmaking**

Tool production rose in the last decade from a low of 22,000,000 in the year 1932 to a high of $130,000,000 a month in 1942. The level of 1932 was surpassed each week last year.

## *Betty Lindahl Is Baptist YPS Head*

Miss Betty Lindahl was reelected as president of the Young Peoples' society of the First Baptist church at the annual election of officers held on Thursday evening at the Gust Lindahl home. Other officers elected are as follows: vice president, Jack Strom; secretary, Winona Goodman, and treasurer, Mrs. Otto Goodman.

## City Briefs

Mrs. Ralph Godfrey is leaving this morning for Dennison, Texas, to join her husband who is a ground mechanic at a nearby airfield.

Mrs. Paul Halter returned to Boston, Mass., on Tuesday following a week's visit at the home of her father, A. R. Watson.

Earl Bunno, son of Mr. and Mrs. D. J. Bunno, 1421 Michigan Avenue, has gone to Green Bay, where he will enter the U. S. Coast Guard.

THE GREMLINS

TOM BOLGER MANAGER

# GLADSTONE

PHONE 3741 RIALTO BLDG.

## SCHOOLS PLAN WAR TRAINING

### Physical Ed and Several New Courses To Open At GHS

A war training program will be inaugurated in the Gladstone high school with the opening of the second semester, January 25, it is learned.

Final touches are now being put on the program to be adopted.

Gladstone is one of many schools throughout the nation to adopt and put into effect the program as outlined by the federal government.

It proposes to give every student of high school age one hour daily of physical education.

However, here, the program will have to be curtailed to two hours weekly in the case of juniors and seniors because of lack of facilities.

Work among the boys will be conducted by Coach Eldon Keil while among the girls Miss Helen Mae Hedin will be in charge.

A general mathematics course will be given for all senior boys by Miss Anderson and also added to the curriculum will be a course in pre-flight aviation taught by Mr. Norell.

## Earl Bonno Leaves For U. S. Coastguard

Earl Bonno is leaving today for Green Bay where he will enter the United States Coast Guard. Earl enlisted on Nov. 14 and yesterday received his call to report for duty.

Earl is the second son of Mr. and Mrs. Delore Bonno to enter the service of the nation, Vernon enlisting in the Air Corps last January. He is now somewhere in England.

## Obituary

**GEORGE ANDERSON**

Funeral services for George Anderson were conducted here yesterday afternoon, at 2 o'clock from the family home and at 2:30 o'clock from the First Lutheran church, the Rev. J. Otto Magnuson officiating.

Rev. Magnuson used as his text the 23rd Psalm: "The Lord is my shepherd, I shall not want." During the services two hymns, "Jesus, Savior, Pilot Me" and "The Old Rugged Cross" were sung by Arthur Anderson with Mrs. J. O. Magnuson the accompanist.

Pallbearers were Barney, Oliver, Henry, William and Charles Turan and Algott Segerstrom. Burial was made in the family lot in Fernwood cemetery.

Attending the rites from out-of-town were Rhyder Anderson of Fort Francis, Wyoming, and Mr. and Mrs. Axel Anderson, Grace Turan, Emma Turan, Mrs. Adeline Turan, Alice Anderson, Adeline Segerstrom, Olive Gouin, Kenneth, Gordon and Geraldine Segerstrom, all of Ensign, and Emma Turan of Rapid River.

The Anderson funeral parlors were in charge.

**H. EUGENE HITE**

Last rites for H. Eugene Hite, aged Gladstone resident, will be conducted here this afternoon at 2:30 o'clock at the family home at 624 Superior avenue, the Rev. Ivan Gonser officiating. Burial is to be made in the family lot in Fernwood cemetery.

The Allo funeral home is in charge.

To Rent or Sell use the Classified columns.

## Honored

Aviation Cadet Allan Mathison, son of Mr. and Mrs. M. D. Mathison, city, may well feel good about the fact that he is one of a small select group of aviation cadets chosen for special instructors' course training from among a class of cadets numbering 3500. Sixty were selected from the entire class.

## Church Services

**ALL SAINTS' CATHOLIC**
Rev. Fr. Joseph Schaul, Pastor.
Sunday, January 10
8:00 a. m.—Low Mass.
10:00 a. m.—High Mass.
Daily Masses at 7:30 o'clock.
Friday, 7:00 p. m.—Novena in honor of Our Sorrowful Mother.
Confessions Saturdays at 3:00 and 7:00 p. m. and Thursday evening before the first Friday.

**REORGANIZED CHURCH OF JESUS CHRIST OF LATTER DAY SAINTS**
Elder Rex Stowe, Pastor.
Sunday, January 10
10:00—Church school.
110:00—Morning worship.
7:30—Evening worship.
Wednesday, 7:00 p. m.—Fellowship service.

**MISSION COVENANT**
C. V. S. Engstrom, Pastor.
Sunday, January 10
9:30—Sunday school.
10:45—Morning worship, Swedish. After the morning worship the Lord's Supper will be observed.
7:30—Evening service, English.
Special music at both services.
Wednesday, 7:45 p. m.—Mid-week fellowship meeting.
Thursday, 11:00 a. m.—Religious instruction for fifth and sixth grades.
8:00 p. m.—The annual meeting of the Young People's society will be held in the church. All members asked to be present. Refreshments served.

**CALVARY LUTHERAN**
(Rapid River)
J. Otto Magnuson, Pastor.
Sunday, January 10
9:30—Sunday school.
10:30—Morning worship. Special music by the choir. Eugene Larson will preach the sermon. Friends and visitors invited to worship.
Thursday, January 14—The Calvary Lutheran congregation will hold its annual meeting, beginning with a fellowship supper between 6 and 8 p. m. Following the supper the meeting proper will be held, with Rev. Magnuson as chairman. All members expected to be present.

**TRINITY EPISCOPAL**
Rev. J. William Robertson, B. D., Priest in charge.
Monday, January 11
7:30 p. m.—Holy Communion tnd sermon.

**FREE METHODIST**
614 Delta Ave.
Rev. Ralph Scott, Pastor.
The quarterly meeting will be held this week-end in charge of our district superintendent, Rev. G. W. Bodine.
Saturday, 8:00 p. m.—Services.
Sunday, January 10
10:00—Sunday school.
11:00—Preaching and the Sacrament.
7:45—Evening service.
All are invited to these services.

**METHODIST**
Rev. I. O. Gonser, Pastor.
Sunday, January 10
9:20—Church school.
10:30—Morning service. Communion.
6:30—Senior youth fellowship.
TSuesday, 7:00 p. m.—Junior youth fellowship.
Wednesday, 2:30 p. m.—Meeting of the W. S. C. S. at the church.
Thursday, 7:00 p. m.—Boy Scouts.
7:15 p. m.—Senior choir rehearsal.

**FIRST BAPTIST**
Sunday, January 10
9:45—Sunday school.
6:45—Devotional.
7:30—Evening service.
Wednesday, 7:30 p. m.—Prayer service at the home of Mrs. Andrew Swenson, 512 Michigan avenue.

**FIRST LUTHERAN**
J. Otto Magnuson, Pastor.
Sunday, January 10
10:00 a. m.—Sunday school.
10:45 a. m.—Divine worship.
No evening service.
Tuesday, 8:00 p. m.—Meeting of the Dorcas society at the church. Mrs. Andrew G. Johnson will serve as hostess.
Wednesday, 7:45 p. m.—Bible and prayer hour. Place to be announced.
Thursday, 2:30 p. m.—Ladies' Aid meeting at the church. Hostesses: Mrs. Hoken Dahle and Mrs. Lauritz Dahl.
Saturday, 10:00 a. m.—Confirmation class.

**ST. PAUL'S EV. LUTHERAN**
Synodical Conference
Theophil Hoffmann, Pastor.
Sunday, January 10
9:00 a. m.—Divine service with sermon based in Matthew 2, 1-12. All our services are conducted in the English language.
10:00 a. m.—Sunday school.
Tuesday, 7:45 p. m.—Junior Bible class and Sunday school teachers.
Wednesday, 4:00 p. m.—Confirmation class.
Welcome to worship with us.

**ST. MARTIN'S EV. LUTHERAN**
(Rapid River)
Synodical Conference
Theophil Hoffmann, Pastor.
Sunday, January 10
10:45 a. m.—Divine service with sermon in the English language.
Wednesday, 12:00 noon—Confirmation class.
Welcome to worship with us.


**BETHEL CHURCH**
Corner 10th and Wisconsin
J. Fred Young, Pastor
9:45 ---------- Bible School
11:00 ---------- Junior Church
11:00 ----- Morning Worship
Our Great High Priest
6:30 ---------- Junior Youth
7:30 ---------- Evening Service
Special Speaker
THURSDAY
7:00 -- Teacher Training Class
8:00 ------ Prayer Fellowship
We Invite You to Listen to "Gospel Melodies and Meditations" Broadcast Over WDBC Beginning Jan. 17 at 1:30 Sunday Afternoons.


## STAMP, BOND RECORD SET

### Students Buy Total of $1548; Senior High Again 100%

Bond and war stamp sales in the Gladstone schools yesterday totaled $1,548.50, a record high for the 36-week period in which the campaign has been in progress, it is reported by C. E. Fisher, chairman of the drive.

The week's purchases brought the 36-week aggregate to $18,833.05 or an average of over $500 weekly.

Worthy of note is the fact that for the second consecutive week, the senior high school students participated 100 per cent in the drive: 174 students out of 174 making purchases.

The total was $56.75 in stamps and $150 in bonds or $206.75.

Home rooms in the senior high school are those of Eldon Keil, Hagle Quarnstrom, Howard Sundblad, Keith Campbell and Miss Thomas.

## Briefly Told

**Postpone Meeting**—The meeting of the Gladstone Bethel of Job's Daughters originally scheduled for Monday evening has been postponed until Tuesday evening at 7:30 o'clock at the Masonic Temple.

* * *

**Annual Meeting**—The annual business meeting of the First Baptist church is to be held in the church tonight at 7:45 o'clock.

* * *

**Confirmation Class**—The confirmation class of the First Lutheran church will meet at 10 o'clock this morning at the church for instruction.

Kay Bonno has returned to Detroit, where he is employed by the Bohn Aluminum Co., following a several weeks' visit at the home of his parents, Mr. and Mrs. Delor Bonno.

## Air Mechanic

Glenn M. Stade, city, has been graduated from the Air Force Technical school at Lincoln Air Base, Lincoln, Nebraska, as an aviation mechanic, according to word received here, and has transferred to Chanute Field, Ill.

Glenn was one of six members of his class to receive diplomas from Early E. W. Duncan, in charge of the school.

At Chanute Field he was one of the men making the roll of merit his first week. The roll lists' outstanding men of Chanute Field chosen by the Deartment of Training not alone for scholastic standing but for soldierly bearing, attitude and general effectiveness.

## *Mrs. George Praiss Is Guild President*

Mrs. George Praiss was elected president of All Saints' Guild at the annual business meeting held on Wednesday afternoon at the parish hall. She succeeds Mrs. O'Neil D'Amour to the office.

The complete staff is as follows: president, Mrs. George Praiss; vice president, Mrs. William Valind; secretary, Mrs. Carl Olson, and treasurer, Mrs. Martin Becker.


DANCES
Tonight and Sunday Night
At The
SWALLOW INN
Rapid River
Where Everyone Has a Good Time.
BEER - WINE - LIQUOR



RIALTO 2 ACTION HITS
— HIT 1 — LAST TIMES TODAY — HIT 2 —

TENSE! TIMELY! TERRIFIC!

Serial—"The Spider Returns," Chapter 8

| | |
|---|---|
| Matinee - 2:00 p. m. | Evening - 6:45 and 9 p. m. |
| Adults ---- 25c Inc. Tax | Adults ------ 30c Inc. Tax |
| Children ---- 11c Inc. Tax | Children ----- 11c Inc. Tax |

Note, Sunday— Continuous Policy | STARTS TOMORROW | Starting 12:00 o'clock Noon

— HIT NO. 1 —

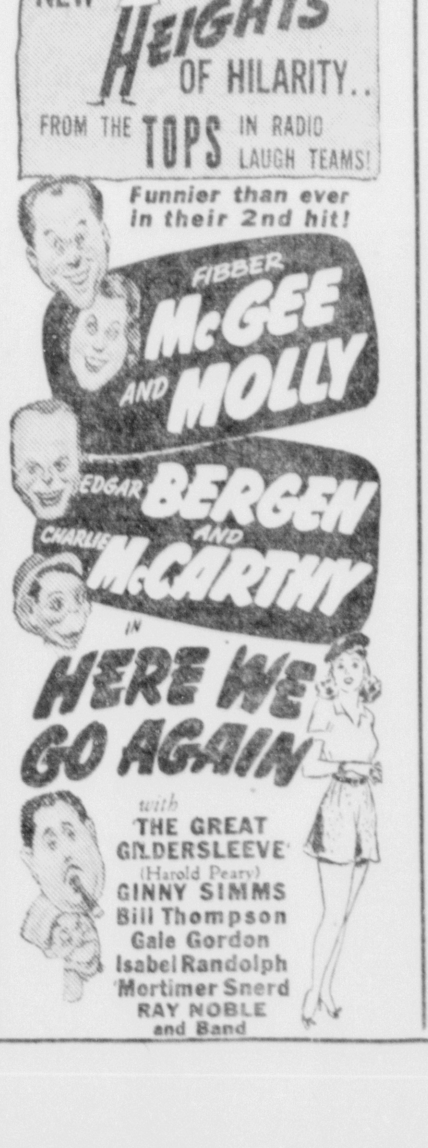


— HIT NO. 2 —

A Brawl or a Babe . . . they take 'em in their stride . . . these Maulin' Marines of "What Price Glory!"

"CALL OUT the MARINES"
with
Victor McLaglen
Edmund Lowe
BINNIE BARNES - PAUL KELLY - ROBERT SMITH - DOROTHY LOVETT - FRANKLIN PANGBORN and KING'S MEN - SIX HITS AND A MISS


## CHURCH STAFF IS SELECTED

### First Lutheran Church Has Annual Meet Thursday

The congregation of the First Lutheran church elected officers for the current year at the annual business meeting held on Thursday evening at the church. The meeting was preceded by a Fellowship supper served by the Dorcas society.

Officers elected are as follows:

Financial secretary, Alvin C. Bjorklund.

Deacons, (3 year term) Elof Hanson, Gust Erickson, (2 year term) Knute Olson.

Trustees, (3 year term) Alvin Bjorklund, Leonard Elquist and Erick Lindahl, (1 year term) William Nelson.

Janitor, George Pada.

Organist, Marie Bredahl.

Sunday school superintendent, Mrs. George Stecker.

Assistant Sunday school superintendent, Mrs. John A. Olson.

Auditing committee, Mrs. John Strand, Mrs. John Martin and Mrs. John A. Olson.

Nominating committee, Hilda Erickson, Mrs. Albert Buckman and Mrs. Erick Lindahl.

Delegate to conference, Leonard Elquist.

Alternates to conference, Matt Lundstrom, George Pada.

Music committee, Marie Bredahl, Mrs. Ollie Nelson, Leonard Elquist and Charles Holm.

## BOYS IN THE SERVICE

**IS PROMOTED**

Word has been received here of the promotion of Lehmann Dunn to the rank of captain by his wife, the former Annetta Broeckaert. Captain Dunn is serving as an engineer with U. S. forces in Australia.

To Rent or Sell use the Classified columns.


Join the Merrymakers
At
VAN'S
DANCE TONIGHT
Music By
Groleau's Orchestra
Gladstone's Best Night Spot
Absolutely No Minors
BEER - WINE - LIQUOR



CASH **WHEATON'S** CARRY

BRANDED STEER BEEF

| | | | |
|---|---|---|---|
| Ridgeway Peas, can | 12c | Eggs, Fresh, doz. | 40c |
| Bleach, 2 qts. | 25c | Sentinel Anti-Freeze, gal. | $1.10 |
| Pork Loin Roast, lb. | 32c | Dill Pickles, qt. | 20c |
| Marigold Oleo, lb. | 19c | Peas, No. 2 can | 13c |
| Square Cheese, lb. | 33c | Beans, tall can | 12c |
| Washburn Peas, Very Good, lb. | 12c | Catsup, large bottle | 13c |
| Wisconsin Peas, lb. | 11c | Dark Syrup, 2½ lb. can | 15c |
| Baldwin Apples, Good, bushel | $1.70 | Matches, carton | 23c |
| Sandwich Cookies, lb. (2 lbs. for 35c) | 18c | Milk, 3 cans | 25c |
| Tomato Juice, American Beauty, 47 oz. | 20c | Pineapple, Large Cans, Special | 29c |
| Famo Pancake Flour, 5 lbs. | 27c | Peaches, large can | 22c |

We Have Bulk Candy At Very Reasonable Prices.

BEER, 3 for 28c — WINE, 57c — Asselin's ICE CREAM, qt. 40c
OPEN NIGHTS AND SUNDAYS



ONLY Rexall DRUG STORES OFFER YOU Rexall BARGAINS

CENTRAL PHARMACY
923 DELTA PHONE 4721

We're getting new customers! Many new friends are joining the legions of older customers to take advantage of the big values and extra savings offered during this New Customer Sale. This week we feature special savings on cough and cold needs. Don't miss this opportunity to protect your family's health at very low cost!

BIG FULL POUND PKG. PRICE'S EPSOM SALT
Look at this price! A value that won't last long. Hurry!
NOW 9c

LARGE 45c SIZE Purelest CAMPHORATED OIL
Puretest is your guarantee of finest quality. Save 12c.
33c

50c size Rexall NASAL SPRAY WITH EPHEDRINE
▸ Quick relief for the clogged nasal passages. Save 11c now.
2 Ounces 39c

BOX OF 150 KLENZO FACIAL TISSUES
Extra soft—highly absorbent. Keep a box in every room.
9c

2 BIG MONEY-SAVING COMBINATIONS

25c size Rexall NASAL SPRAY WITH EPHEDRINE and 25c pkg. 36 Puretest ASPIRIN TABLETS
▸ Spray reduces nasal congestion — quickly. No finer aspirin made.
BOTH FOR 33c

25c size Rexall THROAT GARGLE and 35c bottle 50 Puretest ASPIRIN TABLETS
▸ Effective help for minor throat irritations.
BOTH FOR 43c

THESE ARE Rexall PRODUCTS

BIGGER VALUES

| | | | |
|---|---|---|---|
| 65c PINEX Cough Medicine | 54c | 500 Klenzo Tissues | 23c |
| 100 Bayer's Aspirin | 59c | 125 ft. Klenzo Waxed Paper | 17c |
| $1.50 Lydia Pinkhams Vegetable Compound | 98c | Old Fashioned Horehound Drops, lb. | 25c |
| $1.20 Scott's Emulsion | 98c | Mi-31 Solution, Pt. | 49c |
| 50 Abbots Haliver Capsules | 57c | 60c Alka Seltzer | 49c |
| 35c VICK'S VAPO RUB | 27c | | |
| 35c VICK'S INHALER | 27c | BUY WAR BONDS AND STAMPS | |

REMEMBER THE Rexall DRUG STORE FOR BEST VALUES ALWAYS

# North African Feud Hurts Allied Cause

BY CONSTANTINE BROWN

Washington, D. C.—Hopes were raised in official quarters here when it was reported that President Albert Lebrun of France who was deposed when the armistice between the Axis and France was signed in 1940, had arrived at Algiers to resume his office. M. Lebrun's arrival unquestionably would put an end to the present bickerings which are jeopardizing the military action of the Allies against the Nazis in Tunisia.

There is no question that Washington is gravely concerned over the long distance battle of words which is continuing between the Fighting French in London and the administration under Gen. Henri Honore Giraud in Algiers.

The exit of Admiral Jean Darlan from the picture apparently made little difference as far as the organization leld by Gen. Charles de Gaulle is concerned.

Gen. de Gaulle is strongly supported by the British press regardless of political affiliation. From reading the strong editorials in the London and Manchester press it appears that the military situation in North Africa takes only second rank to the political set-up.

**Eisenhower Criticized**

What seems particularly strange in the eyes of the American military leaders is that Lt. Gen. Dwight Eisenhower, who has been agreed on by all parties concerned to be in supreme command in North Africa and consequently has the full responsibility over everything, is considered by the Fighting French and their supporters as an also ran."

Nice words are said about him, of course, but on the whole there are intimations that he knows nothing about the political situation and that he has been taken into camp by the wily "Vichyites" such as Gen. Auguste Nogues, the resident general in Morocco, and Pierre Boisson, the governor of West Africa.

While the contribution of the Fighting French in actual combat is small — a group of several thousand men is advancing from Lake Chad, the powerful Fighting French Brazzaville radio is waging a relentless war of words against the North African provisional government set up by Gen. Eisenhower.

Gen. Eisenhower is a soldier with little, if any interest in political squabbles. His principal concern is to proceed with the war; get all the possible support from the French forces which he is re-arming with modern war equipment, and kick the Nazis out of Tunisia. He regards this task far more important than the question of who should control what in North Africa.

**Giraud No Politician**

He has found in Gen. Giraud a man who thinks in exactly the same terms as himself. Gen. Giraud is one of the few French non-political generals who has never belonged to the "right," the "left" or any other branch of the corrupt French political parties which contributed so much to their country's downfall. Gen. Giraud also wants to get on with the war and, according to reports received here recently, is fed up with all the political strife.

There is no question that the military effort is being hampered by the difficulty of reuniting the French under one standard. Gen. Giraud, the highest ranking officer of the French armies, wants to do his job in a military manner. He is willing to be friends with Gen. de Gaulle—that is to say he is ready to accept all the fighting members of his organization in the ranks of the army now being formed in Africa and to give Gen. de Gaulle a military command in accordance with his experience and rank.

But it is up to the French people themselves, say Gen. Giraud, to reward the young general the best way they see fit after France has been liberated. In the meantime, he looks on Gen. de Gaulle with real sympathy and hopes that he will soon make up his mind to do the only job any military man must have his heart set to do; that is, to fight the Nazis.

The situation in North Africa remains dangerous. The weather has been against the Allies. The Nazis are continuing to reinforce Bizerte and Tunis despite the heavy losses inflicted on them by the allied air and naval arms. The French are collaborating with us 100 per cent. But the continuous squabbles already have had some repercussion among the French officers. They have been told that they will be given a chance to fight the Nazis under the wing of the United States, a power which they like and trust.

They had hoped that since America has entered North Africa the political dissentions would be set aside for the duration. The Nazi propaganda is not idle and is exploiting the verbal battle. Gen. Giraud begins to get impatient. Unless the whole rumpus ends soon, it is possible that our whole expedition might be jeopardized.

In some influential Washington quarters it has been suggested that we take over complete military and civil control of that area for the duration in order to terminate this row. Should, however, President Lebrun manage to reach Africa there is no question that his presence would be the ideal solution to the jockeying for power. Gen. Giraud and Gen. Eisenhower then would be able to proceed with their real job of defeating the Axis.

## Escaped Nazis?

Albert Lebrun, president of France at the outbreak of war in 1939, is reported to have escaped from Nazis in occupied France and arrived in North Africa.

## SILENT-FILM STAR

**HORIZONTAL**
1,5 Pictured actress, —— ——.
10 She was a —— in silent films.
14 On the lee side.
15 Island off Scotland.
16 Wan.
17 Limb.
18 Opposed to.
20 Male child.
21 Burdens.
23 Standard (abbr.).
24 Group of eight singers.
26 Part of mouth
27 Withered.
28 Exclamation.
30 Like.
31 Lyric poem.
32 Accomplish.
34 Lifeless.
35 Sketch.
36 Upon.
37 Half an em.
39 Three (prefix)
41 Myself.
42 Australian bird.
43 Detest.
45 Abyss.
47 Was seated.
50 Sacred song.
53 Possesses.
54 Lees.
57 Beverage.
58 Extent.
60 She starred in many silent ——.
61 Rip.
62 Try.
63 Cooks in hot fat.
64 Footed vases.

**VERTICAL**
1 Cloak.
2 Oleum (comb. form).
3 Pertaining to law.
4 One (Scot.).
5 Horse.
6 Ages.
7 Sand.
8 Cut into strips
9 Inches (abbr.).
10 Spain (abbr.).
11 Flavor.
12 Plant.
13 Lease.
18 Snakes.
19 Having pedal digits.
22 Crowns.
25 Gives credence.
27 Direction.
28 Bustle.
29 Fowl.
32 River barrier.
33 Be indebted.
38 Deaden.
40 Knocks.
42 Makes more comfortable.
44 Diner.
45 Gossip.
46 Rabbit.
47 Move.
48 Scandinavian mythical king
49 Volume.
51 Thin.
52 God of war.
55 Removed.
56 Manuscripts (abbr.).
59 Near.
61 Tungsten (abbr.).

**Answer to Previous Puzzle**

EDWARD R. JOHNSON MANAGER — MANISTIQUE — PHONE 155 DAILY PRESS BLDG. 111 Cedar Street

# WPA PROGRAM ON ROADS ENDS

### Over $400,000 In U. S. Funds Spent During Seven Years

The county-wide road program, carried on throughout this area by the WPA under the sponsorship of the Schoolcraft county road commission, was ended Thursday. During the seven years which the program was carried on under the road commission sponsorship, more than $400,000 in federal money was expended.

Six road repair projects have been completed in the county since the start of the WPA road program here in November, 1935. In addition, the county airport has been improved and the road commission garage rebuilt at a total federal outlay of $412,675.70. Although the road commission, as sponsors, was required to contribute 25 per cent of the amount which the federal government spent, 25 per cent in actual cash was not spent, Sebastian Weber, Jr., road commission superintendent, stated. The commission was given credit for equipment and gravel used in the construction work.

During the past year employment on the road commission projects had dropped to 15. At the peak, during 1938 and 1939, more than 300 men were employed on the work.

Liquidation of practically all of the WPA projects in the Upper Peninsula is expected to be completed by February 1. It is expected that only in a few cases will it be necessary to extend the closing date a short time in order to complete useful units of valuable projects.

## Bowling Notes

**LaFOILLE'S LADIES" LEAGUE**

| | W. | L. | Pct. |
|---|---|---|---|
| Schofields | 22 | 11 | .667 |
| City Fuel | 20 | 13 | .606 |
| Heinz IGA | 18 | 15 | .545 |
| Martins Agency | 15 | 12 | .455 |
| Helenes | 13 | 20 | .394 |
| Liberty Cafe | 11 | 22 | .333 |

**Individual Averages**

| | Games | Avg. |
|---|---|---|
| Helen Genry | 27 | 147 |
| Denyse Eck | 21 | 141 |
| Marie Mattlin | 6 | 137 |
| Ellen Dyer | 21 | 136 |
| Jean Dauzy | 3 | 135 |
| Ellen Stephens | 33 | 132 |
| Ruthe LaFoille | 33 | 132 |
| Mary Popish | 9 | 132 |
| Netta LaFoille | 33 | 131 |
| Marjorie Malloy | 6 | 129 |
| Pat Lundstrom | 3 | 128 |
| Geraldine Gorsche | 30 | 126 |
| Orpha Noe | 24 | 124 |
| Isabel Casey | 24 | 123 |
| Martha McGregor | 3 | 122 |
| Joan Hayden | 18 | 121 |
| Mary Welsh | 9 | 118 |
| Margaret English | 9 | 118 |
| Eva Babladelis | 3 | 118 |
| Kay Fisher | 13 | 116 |
| Leila Carefelle | 6 | 113 |
| Dorothy Martin | 27 | 111 |
| Loretta Williams | 15 | 111 |
| Hildreth Binder | 33 | 111 |
| June Bunker | 33 | 107 |
| Thaddea Dunnebeck | 21 | 105 |
| Ruth Pizzala | 3 | 105 |
| Rose Rightmeyer | 24 | 104 |
| Helen Smith | 33 | 103 |
| Billie Doyle | 6 | 103 |
| Leah LaFreniere | 30 | 101 |
| Helene Moon | 27 | 101 |
| Hazel Slack | 17 | 101 |
| Verna LaFreniere | 33 | 100 |
| Erma Arnold | 21 | 100 |
| Anna Mae Nelson | 30 | 99 |
| Mary Anger | 27 | 97 |
| Cubby Olson | 16 | 95 |
| Helen Steele | 33 | 94 |
| Barbara Graham | 17 | 94 |
| Evelyn Marvin | 18 | 93 |
| Elsie Durno | 29 | 92 |
| Dixie Marks | 27 | 92 |
| Honey Brunet | 27 | 90 |
| Nona Anderson | 29 | 85 |
| Violet Mattella | 3 | 70 |
| Martha Wilde | 27 | 67 |

## St. Nicholas

**Sleigh Ride Party**

An old fashioned sleigh ride party was enjoyed by a merry group on New Year's day. The party started from the Art Beauchamp farm at Flat Rock and drove to the Emil DeBacker farm at St. Nicholas with much singing ringing of cow bells and merry-making. Those in the group included Mr. and Mrs. Art Beauch of Flat Rock, Mrs. T. Hambeau, Mr. and Mrs. Hambeau and daughter Eleanore, Mr. and Mrs. August Van Effen and daughter Mary Jane, Mrs. W. Lancour, Mrs. F. Hogan and son Jackie all of Escanaba, Mr. and Mrs. Lawrence Hambeau of Manistique. Mrs. Elmer Swanson and daughter Lois and Miss Irene Hambeau of Brookfield, Ill. Mr. and Mrs. Leo Dumas of Chicago.

Rene Vermote is a patient at St. Francis hospital where he underwent an operation for relief from appendicitis.

Mr. and Mrs. Emil DeBacker and daughter Jane Marie visited with friends in Escanaba Monday.

**New Hydroelectric Plant**

Parker dam, the Bureau of Reclamation's hydroelectric plant on the Colorado river on the California-Arizona state line, began production of power at the end of 1942. It supplies electricity for mining, industrial production, and the military in the southwest.

## Church Services

**FREE METHODIST**
Corner Deer and Second Streets.
Ben G. Wyma, Pastor.
Sunday, January 10

10:00 a. m.—Sunday school.
11:00 a. m.—Preaching. Subject: "The Six Conflicts Recorded in Daniel.
7:30 p. m.—Prayer and praise service.
8:00 p. m.—Preaching. Subject: "A Message in Mathematics.
Tuesday, 7:30 p. m.—Cottage prayer meeting at the parsonage.
Wednesday, 2:00 p. m.—Woman's Missionary society prayer meeting at the home of Rev. G. W. Bodine.
Thursday, 7:30 p. m.—Cottage prayer meeting at home of O. Hruska.
If you have no church home, come and worship with us. You are welcome.
"And let us consider one another to provoke unto love and to good works; not forsaking the assembling of ourselves together, as the manner of some is; but exhorting one another, and so much the more, as ye see the day approaching." Heb. 10:24, 25.

**BETHEL BAPTIST**
Ernest E. Nelson, Pastor.
Sunday, January 10

9:30—Church school. Mrs. Ragnar Carlson, superintendent.
10:30—Morning worship. Special music by the junior choir.
11:00 a. m.—Bible class in the Swedish language.
7:30—Evening evangelistic service with message by Student Pastor Kenneth Norquist, St. Paul, Minn., and special music by the women's chorus.
Wednesday, 7:30 p. m.—Prayer meeting and Bible study.
Thursday, 7:30 p. m.—Senior Young People and married couples' meeting at the parsonage.
Friday, 7:30—"My Hobby Night" for teen age youth in the church parlors.

**ST. ALBAN'S EPISCOPAL**
Rev. J. William Robertson, B. D., Rector.
First Sunday after Epiphany, January 10

10:00—Church school.
11:00—Morning prayer and sermon.
The annual meeting of St. Alban's parish will be held Tuesday, January 12. Supper will be served at 6:30 and the business meeting will begin immediately after the supper. The Rt. Rev. Herman R. Page, bishop of the diocese of Northern Michigan, will be the speaker at the meeting.

**PRESBYTERIAN**
D. Huenink, Pastor.
Sunday, January 10

10:00—Sunday school.
11:00—Morning worship.
Sunday evening—Young People's meetings.
Sunday evening—Youth Bible classes.
Monday, 7:30 p. m.—Dartball.
Tuesday, 7:30 p. m.—Adult Bible class.
Saturday, 4:00 p. m.—Junior choirs.
There is a cordial welcome awaiting all who desire to join us in work, in worship, and in fellowship.

**FIRST BAPTIST**
Rev. Peter Bissett, Pastor.
Sunday, January 10

10:00—Morning service.
11:15—Sunday school.
6:30—B. Y. P. U. Mrs. Bissett in charge.
7:30—Evening service.
Wednesday, 2:30 p. m.—The Ladies' Aid will meet at the home of Mrs. W. J. Shinar.
Thursday, 7:30 p. m.—Bible study and prayer meeting.
8:30 p. m.—Choir rehearsal.
Visitors welcome to all our services.

**FIRST METHODIST**
Otto H. Steen, Pastor.
Sunday, January 10

9:45—Church school.
10:45—Morning worship.
Tuesday, 7:30 p. m.—Official board meeting at the parsonage.
Wednesday, 7:30 p. m.—Youth fellowship.
Thursday, 7:30 p. m.—Choir rehearsal.

**ENGADINE METHODIST**
Otto H. Steen, Pastor.
Sunday, January 10

10:30—Church school.
7:30—Evening worship.

**ZION LUTHERAN**
Palmer S. Nestander, B. D., Pastor.
Sunday, January 10

Sunday school at Thompson, 9:00 a. m.
9:30 a. m.—Sunday school.
10:30 a. m.—Divine worship.
2:30 p. m.—Services at Isabella.
Welcome to the House of God.
Monday, 7:30 p. m.—The annual meeting of the congregation. All reports should be in the hands of the pastor not later than Friday of this week.
Tuesday—The Zion Brotherhood meets in the church parlors.
Thursday—The Bethany society meets in the church parlors.
The annual meeting of the Isabella congregation will be held at the close of the Sunday services January 24.
Welcome to the friendly church with the Christian spirit.

**WHITEDALE SERVICES**
Church services at Whitedale, Bjorkman's corner, Sunday, 10:00 a. m. Everyone welcome.

**GULLIVER SERVICES**
Preaching services at Gulliver Baptist chapel, Sunday, at 11:00 a. m. Everyone cordially invited.

**GOULD CITY SERVICES**
Regular monthly church service will be held Sunday, January 10, 3:30 p. m., at the Gould City Presbyterian church. Everyone welcome.

**CURTIS COMMUNITY CHURCH**
Sunday, January 10

11:00 a. m.—Sunday school.
7:30 p. m.—Regular monthly church service.
The public is cordially invited to attend these services.

## City Briefs

Word has been received here of the birth of a daughter, Susan Katherine, to Mr. and Mrs. Ben. J. Karwoski of 2716 N. Hampden St., Chicago, Illinois. The child weighing seven pounds fourteen ounces was born on December 31. Mr. ad Mrs. Karwoski are former members of the Manistique High school faculty. Mr. Karwoski, a chief petty officer in the U. S. Naval reserve, is stationed at the Northwestern Midshipman school in Chicago.

Miss Cornelia Bucsh has accepted a position in the office of the Hewitt Grocery company. She will replace Reginald Christensen, who is leaving next week for army service.

Howard Carlson returned Thursday night to Chicago after spending a few days here with his parents, Mr. and Mrs. Victor Carlson, Manistiqque avenue. Howard is leaving Chicago this moring for Camp Grant where he will report for army duty.

Mr. and Mrs. Adelor LaCroix, of Gulliver, are the parents of a son, William Michael, born on Monday, January 4, at the Shaw hospital.

Mr. and Mrs. Robert Berger are the parents of a daughter born yesterday morning at the Shaw hospital. The baby weighed seven pounds and fourteen ounces.

To Rent or Sell use the Classified Ads.

# Work With High School Girls Is Subject of Talk

Work with high school girls was described here Thursday evening by Miss Evelyn Schuster, Manistique high school instructor, during the meeting of the Lakeside-Central Parent-Teachers' association. In her address Miss Schuster stressed the fact that while Manistique high school girls rate high in intelligence, health and morals, there is much that parents can do to bring the standard still higher.

Parental aid is called for in the field of health, she said. The greatest number of health defects are found in junior high students, and the cause may be, Miss Schuster stated, in the relaxing of the close medical supervision of the grades, and parents' failure to continue checkups for themselves. She urged parents to be on guard at this stage of the child's development. Another place where the school needs help in correction work is in the wearing of ankle socks in winter, Miss Schuster said. The resultant rheumatism and kidney trouble does not bother the girls, she said, and only parental firmness can save the situation. The third place for parents' aid is in insuring adequate sleep for the adolescent girl. "Too many of our girls are not getting an average of eight hours of sleep, staying up too late two or three times a week," she claimed.

Parents are able to direct the thinking of their children about current events and their adjustment to the war situation, she said. Advances are being made in social development also, her address pointed out. Parents now are attending school parties and taking part in the activities. "Young people don't like to have the older persons just sit and watch them but they enjoy having parents take part in activities with them," she said. Miss Schuster also stated that parents should watch report cards carefully and if a child is not doing all that she should, a conference with the teacher should be held.

The boys' ensemble presented a program of music during the evening and Mrs. Fridolf Danielson and Mrs. Edmund LaFave gave the report of the "going-around" committee, a humorous skit, ending the meeting on an informal note.

Mothers of the fifth grade Central students were hostesses with Miss Winifred Orr acting as chairman.

# Drug Stores, 10 Food Stores Act To Shorten Hours

Ten Manistique food stores Friday afternoon announced that they will close at six o'clock every Saturday evening effective today. The move was taken to conserve manpower, electricity and fuel, as requested by the government, the dealers stated. Taking the action were Standard Food Shop, Cliff's Market, Weber and Vaughan, Lakeside Grocery, Central Market, Norton's Grocery, J. J. VanDyck, A. Trudeau, August Carlson and Schuster's Food Mart.

Similar action to shorten hours was taken earlier this week by Manistique drug stores. A. S. Putnam & Co., and the Siddall Drug Store have placed the following schedule into effect, week-days except Saturday, 8:30 a. m. to nine p. m.; Saturdays, 8:30 a. m. to 10 p. m.; Sundays, nine to one p. m. and six p. m. to nine p. m.

## Obituary

**LANSING WILLIAMS**

Military funeral services for Lansing William of Gulliver were held Thursday afternoon from the Kefauver and Jackson funeral home with the Rev. DeLoyd Huenink, pastor of the Presbyterian church, officiating. Burial was made in Fairview cemetery. Pallbearers were Joseph Vassau, Ernest Smith, Ray Billings, R. D. Curley, Henry Powers and Fred Ekberg.

Members of the Manistique Legion post composed the military escort and firing squad.

**FRANCIS SWAYER**

Funeral services for Francis Swayer, North Cedar street, were held Friday afternoon from the Morton funeral home. The Rev. DeLoyd Huenink, pastor of the Presbyterian church, officiated. Burial was made in Lakeview cemetery.

Mr. Swayer died Wednesday morning at his home after being ill for several days.

Easy to sell through FOR SALE Ads.

**CARD OF THANKS**

We wish to take this means of expressing our thanks for the many kindnesses shown us at the time of our recent bereavement, the death of our beloved daughter and sister, Shirley Ann LaLonde. Especially to those who sent flowers, offered the service of their cars or helped in any way to share our grief, we will be forever grateful.

Signed:
Mr. and Mrs. Walter LaLonde and Family

## Health Chats

By DR. JEAN B. R. KOUPAL, M. D., director of the Alger-Schoolcraft health department

The Department of Public Safety is, in some American communities, the police and fire departments. I often wonder if this title of Public Safety is not more applicable to the Health Department.

True, the fireman and policeman fight a formmidable but also a very spectacular enemy, one that can be seen and appreciated by the taxpayers. But do you realize that the Health Department has a continuous all out offensive against a foe more sinister, more vicious, far more dangerous, because of its insidious non-spectacular assault on man.

In the Alger-Schoolcraft unit, we have a division of sanitation under Mr. Roy Bremer, A.B., M.S.P.H. As sanitarian, he inspects and instructs all food production and distribution establishments. Let us today just consider one item of this work MILK, milk, without which children, invalids or convalescents couldn't live.

Children have always been of paramount importance to me, both as physician and as a public health administrator. Our children are the coming generation. As we build them, so we build for the future. Given a choice of one food, we would choose milk because it has practically all the elements of a perfect food. That everybody knows. What everybody doesn't know is the great care which must be exercised in the production and distribution of this perfect food, because of the great danger possible therein. What pure milk is to human beings, impure milk is to disease germs, a nearly perfect food. Bacteriologists know that culture media enriched with milk is a rich culture media. One or two "strep" germs, for instance, in a bottle of milk, rapidly multiply into a chain long enough to bring down all susceptible children and adults with scarlet fever, or its sister, septic sore throat, or its first cousin erysipelas.

Not only is milk one of the greatest sources of spread for the streptococcus family but also for undulant fever and for the entire enteric family, typhoid fever, the paratyphoids, dysenteries, diarrhea and kindred intestinal diseases. Do you know that through impure milk also travels the hardy germs of the great white plague, the curse of the Upper Peinsula, tuberculosis.

We have available a means of killing all of these disease germs I have just mentioned. Properly pasturized milk does not diseminate disease. In Michigan, at present, owing to divided supervision, milk is somewhat difficult to control, but communities are privileged to enact local legislation placing the control of their milk supply and distribution under their own health department.

If you want raw milk, which has more vitamin C, it should be certified by the health department and you must expect it to cost more than pasteurized milk. If your milk is at present neither certified nor pasteurized, it should be either home pasteurized or boiled. Your family physician or the health department will be glad to instruct you regarding home pasteurization of milk.

Stop the spread of disease dissemination through the proper control of milk. This costs but a small fraction of a cent per quart and could be called a very good health insnrance policy. Break the chain in the spread of communicable diseases through impure milk and you have a great weapon against epidemics.

Protect your milk supply and you protect your population. Local legislation is the first step in the right direction. Put teeth in your local milk laws and you make your health department in fact your Department of Public Safety.

Lost Ads will find for you.

**CARD OF THANKS**

We wish to express our sincere appreciation of the acts of kindness shown us by neighbors and friends during our recent bereavement, the death of our husband and father, Edward J. Hastings. We are especially grateful to those who sent spiritual and floral offerings, those who donated the use of their cars, those who served as pallbearers and all others who aided us in so many ways. The memory of these acts of kindness will always remain with us.

Signed:
Mrs. Hastings and Family

**OAK THEATRE**
Today Only
DOUBLE FEATURE
Matinee, 2 p. m.
Evening, 7 and 9:20
"Stick To Your Guns"
Bill Boyd - Andy Clyde
and
"Pardon My Stripes"
Bill Henry - Sheila Ryan

# POINT RATION NOW PLANNED

### System Will Get Use When New Books Are Issued

The point system of rationing was outlined here yesterday by the Office of Price Administration. Point rationing will be introduced to Americans early this year when War Rationing Book Two is distributed. The purpose of the point rationing is to guarantee everyone a fair share of scarce, but essential goods, while at the same time giving everyone a variety of items to choose from.

There are three chief differences between point rationing and the coupon rationing which is now in effect for sugar and coffee. The first important difference is this: Under straight coupon rationing, one single coupon entitles the consumer to buy a specific amount of a single commodity, such as, one sugar coupon entitles you to buy three pounds of sugar.

In point rationing, however, one set of coupons covers a whole group of commodities. For instance, your week's meat ration coupons would enable you to choose your ration between beef, pork, lamb or mutton.

The second important difference is this: The coupons in point rationing are of different denominations. Those to be spent in one week for example, will include a one-point coupon, a two-point coupon, a five-point coupon and an eight-point coupon.

The third important difference is this: The various rationed items within one group will have different point values. For example, tenderloin steak being relatively scarcer, might have a high point value and require a larger number of coupons, while hamburger, being available in greater quantities, would have a lower point value. Thus, in exchange for a ration coupon worth eight points, the housewife might be able to obtain one pound of tenderloin steak or four pounds of hamburger. Point values have not been set. Values used here are for illustration only.

The government will set the point value of each item within the group of rationed products and issue an official list. Point values will be based on available supplies and will vary as supplies of particular items increase or decrease.

War ration Book Two will have four pages of blue stamps and four pages of red stamps. The blue stamps will be used for the first group of goods to be rationed by points. The red stamps will be used for the second group of point-rationed goods.

The number on each stamp tells how many points the stamp is worth. The letter on each stamp tells what period it is good in. The government will announce these periods in advance.

## Briefly Told

Rebekah Meeting—The regular business meeting of the Agnes Rebekah lodge will be held Monday evening at eight o'clock in the I. O. O. F. hall. Very important business will be transacted at this meeting and all members are urged to attend.

**FOR SALE**
1940 Chevrolet Coupe. Good condition. Tires practically new. Low mileage. Heater and defroster. Inquire
JOHN ANDERSON
Manistique

# Golden Star Lodge Installs Officers

John Nessman has succeeded Gust Larson as president of the Golden Star lodge for the first six months of 1943. Mr. Nessman, together with other officers, were installed Thursday night at the meeting of the organization held in the Legion cottage. Officers installed at the meeting were:

President, John Nessman.
Past president, Gust Larson.
Vice president, Mrs. Ruth Skoog.
Recording secretary, Mrs. Alina Nessman.
Financial secretary, Miss Eva Anderson.
Treasurer, Ewald Nelson.
Chaplain, John Haggblom.
Marshall, Mrs. Emma Larson.
Assistant marshall, Mrs. Anna Asp.
Inside guard, Adolph Asp.
Outside guard, Edward Skoog.

Two members of the organization were initiated at the meeting, Mrs. Joseph Carefelle and Mrs. William Dewey.

Refreshments were served after the installation of officers and the acceptance of the new members. Host and hostess were Ingve Johnson and Mrs. Nessman, with Mrs. Ingve Johnson assisting.

## Social

**Guild Meeting**

The members of the Presbyterian Guild met Wednesday evening in the church parlors.

Mrs. DeLoyd Huenink was devotional leader for the evening. A very interesting talk was given by Miss Hazel Strom, of the Alger health department nursing staff.

A social hour followed the business meeting and a delicious lunch was served by the following hostesses, Mrs. Don McNally and Mrs. Kenneth VanEyck.

* * *

**Aid Meeting**

The members of the Zion Lutheran Ladies' Aid society held their annual meeting Wednesday afternoon in the church parlors.

During the business session the following officers were re-elected:

President, Mrs. August Carlson
Vice President, Mrs. Otto Hood
Secretary, Mrs. Gus Nye
Treasurer, Mrs. Vern Ekstrom
Newly elected Chairman of Publicity, Mrs. Thor Reque.

A social hour followed the business session and tasty refreshments were served by the members of the executive board.

Capt. Samuel Robinson was the first white settler to make maple sugar in Vermont in 1752.

**PENETRO**
Many users say "first use is a revelation." Has a base of old fashioned mutton suet, Grandma's favorite. Demand stainless Penetro. Generous jar 25¢, double supply 35¢.
COLDS' COUGHING, SNIFFLES, MUSCLE-ACHES

Woman wants work by day or hour. 35c an Hour. Phone 346-J

**WANTED**
Truckdriver
Apply At Once.
HEWETT GROCERY CO.
Manistique

**IT'S GOOD**
Even Baby knows that Nelson's Pasteurized Milk is best. She doesn't come right out and say so—that will take a little time—but you can tell by her contented gurgling that she goes for Nelson's milk in a big way. With grownups, too, Nelson's milk is a great favorite. They know they can always depend on it for a health-giving satisfying drink.
Nelson's Cloverland Creamery
PHONE 332

**SPECIAL NOTICE**
In compliance with our Government's request to conserve manpower, electricity and fuel, the undersigned food stores will close promptly at 6 p. m. Saturday, effective today.
Standard Food Shop — Central Market
Cliff's Market — Norton's Grocery
Weber and Vaughn — J. J. VanDyck
Lakeside Grocery — A. Trudeau
Schuster's Food Mart — August Carlson

# St. Joseph And Munising Win; Manistique Defeated By Newberry

## TROJANS BEAT RAPID RIVER

### Escanaba Team Squeezes Out 21 to 19 Victory

Rapid River, Jan. 8—The St. Joseph high school basketball team nipped Rapid River, 21-19, in a hotly contested game here tonight. Rapid River outscored the Trojans on field goals but were defeated on free throws. The local team scored only one free throw to seven for the visitors.

Rapid River held a 6-5 lead at the end of the first quarter and maintained a slim lead until shortly before the half ended, when the Trojans tied the score at 10-all.

The third quarter was strictly defensive, neither team getting a field goal but each team counted a single free throw.

The final period was hot with the lead shifting several times before the Trojans edged out ahead.

St. Cyr, who has led the St. Joseph team in scoring in every game this season, failed to get a field goal tonight, scoring only two points on free throws. High scoring honors went to Kennedy, of Rapid River, who dropped in six field goals.

The summary:

| Rapid River | FG | FT | PF |
|---|---|---|---|
| Gustafson | 0 | 1 | 1 |
| Rushford | 0 | 0 | 2 |
| Pearson | 0 | 0 | 4 |
| Wolf | 0 | 0 | 1 |
| Kennedy | 6 | 0 | 2 |
| Pfieffer | 1 | 0 | 1 |
| Harris | 2 | 0 | 1 |
| Totals | 9 | 1 | 12 |

| St. Joseph | FG | FT | PF |
|---|---|---|---|
| St. Cyr | 0 | 2 | 0 |
| Tobin | 2 | 2 | 3 |
| Joran | 1 | 0 | 0 |
| Houle | 0 | 0 | 0 |
| Bartel | 2 | 1 | 4 |
| Walker | 1 | 1 | 3 |
| O'Donnell | 1 | 1 | 0 |
| Totals | 7 | 7 | 10 |

| | | | | |
|---|---|---|---|---|
| Rapid River | 6 | 4 | 1 | 8—19 |
| St. Joseph | 5 | 5 | 1 | 10—21 |

Referee: Ranguette, Garden.

### *Pepper Martin Will Manage Red Wings*

Rochester, N. Y., Jan. 8, (AP)—John (Pepper) Martin, former star of the St. Louis Cardinals of the National league, has signed to manage the Rochester Red Wings of the International league, Oliver French, club president, announced tonight.

Martin, player-manager of Sacramento of the Pacific coast league for the last two seasons, succeeds Ray Hayworth, who piloted the last-place Wings in 1942.

French said Martin would continue as playing manager.

### *Michigan Cagers Have Busy Program*

Ann Arbor, Mich., Jan. 8 (AP)—Eleven University of Michigan Wolverines boarded a train here today that will take them to Champaign on Saturday and Evanston on Monday for their first Big Ten basketball games.

"We're more hopeful than confident," said Coach Bennie Oosterbaan.

Illinois is defending Western Conference champion and is opening its 1943 season with an almost entire veteran team. This is the quintet that has endearingly been dubbed the "Whiz Kids," by Champaign press agents.

Northwestern is sparked by versatile Otto Graham, but Michigan will enter this contest with better odds riding with her.

Oosterbaan is still undecided about one of his forward positions, but Bob Wiese will start on the other forward, Jim Mandler at center, and Leo Doyle and Dave Strack at the guards. There are three eligible candidates for the other berth, Mel Comin, Gerry Mullaney, and Ralph Gibert.

### *Escanaba Ski Bowl Is Very Popular*

A party of approximately twenty young people from Soo Hill and their friends ended up a sleigh ride with a party at the Escanaba ski shelter house last night. Materials for a lunch were brought which was prepared by Mr. and Mrs. Ludwig Anderson, custodians of the shelter and winter sports park.

Mr. Anderson reports that skiing is fast but good and that the automatic record player is now in good working order for those who wish to warm up by dancing. The bowl by the club house is lighted in the same manner as last year and evening skiiers are invited. However, skiiers expecting to arrive after nine o'clock had better inform Mr. Anderson as he closes the park approximately that hour if there are no skiiers making use of the hills. He can be reached mornings at 1275-W.

To date, regular lunches are not being served at the club house. Soft drinks, candy, cocoa, and other items are available. A few have already indicated their intention of making use of skiis and poles which may be rented at a nominal cost.

## CAGERS PEPPY AFTER HOLIDAY

### Eskymos Preparing for Gladstone Battle Monday

The Eskymo basketball team was not idle last night despite postponement of its scheduled game with Gladstone to Monday night. Coach Steve Batlic took advantage of the postponement by sending his cagers through a long workout with an Escanaba alumni team.

The Escanaba lads returned to practice sessions Monday with a lot of pep after a two weeks layoff, although the layoff did throw the boys off form somewhat.

The Eskymos are fully cognizant of the fact that the Braves will be "laying for them" Monday and they expect the battle to be as tough as any they have had to date.

Coach Baltic has indicated his starting lineup will be the same as in previous games, with Kuchenberg and Boyle at forward, Ranguette, center, Anderson and Pfotenhauer, guards. The Escanaba coach was particularly impressed with the fine spirit shown this week by the varsity reserves and these boys probably will see action in the Gladstone game. They are Peterson, forward, who has been particularly impressive this week, Glavin, forward, Madden, center and McCarthy, guard.

The Escanaba reserves also will make the trip to Gladstone and will play the Gladstone reserves in a preliminary game. Coach Baltic reported that he will have only six boys available for this squad.

NEXT: Help save our forests!

## MATHERS ROUT GWINN EASILY

### Elavsky and Parks Pace Team to 57 to 28 Triumph

Munising, Jan. 8—The Mathers overwhelmed the Gwinn high school basketball team tonight, 57 to 28, after building up a 15-2 lead at quarter time.

The rangy Munising quintet crammed the hoop with field goals from every corner of the floor, Elavsky scoring 18 points and Parks 17.

Garrett led the scoring for Gwinn with five field goals.

The victory was the fourth in five games for the Mathers, their only defeat being scored in the second game of the season from the Newberry team.

The box score:

| Munising | FG | FT | PF |
|---|---|---|---|
| Elavsky | 7 | 4 | 0 |
| Moote | 2 | 1 | 2 |
| Parks | 7 | 3 | 2 |
| Floria | 4 | 1 | 3 |
| Lundbom | 1 | 0 | 2 |
| Zastrow | 0 | 1 | 1 |
| Cox | 2 | 0 | 0 |
| Manning | 0 | 1 | 3 |
| Whitmore | 0 | 0 | 0 |
| Totals | 23 | 11 | 13 |

| Gwinn | FG | FT | PF |
|---|---|---|---|
| D. Filizetti | 0 | 0 | 3 |
| Paris | 3 | 2 | 2 |
| Erickson | 0 | 0 | 3 |
| Juidici | 2 | 1 | 2 |
| Garrett | 5 | 0 | 1 |
| Ayotte | 0 | 1 | 0 |
| B. Filizette | 1 | 0 | 0 |
| Peterson | 1 | 0 | 1 |
| Totals | 12 | 4 | 12 |

| | | | | |
|---|---|---|---|---|
| Munising | 15 | 5 | 20 | 17—57 |
| Gwinn | 2 | 4 | 10 | 12—28 |

Officials—Rudness, Negaunee.

## SPORTS HIT BY JOY RIDE BAN

### Several High Schools In East Discontinue Basketball

BY HUGH FULLERTON, JR.

New York, Jan. 8, (AP)—Several rural high school basketball teams and leagues called off their schedules and some colleges did the same thing today as a result of the ban on using gasoline for "pleasure driving" in 17 eastern states. Bowling alley proprietors and ski resort operators moaned about losing business, but Athletic Director Frank Summers of Hampden-Sydney college reasoned that it was "part" of business for himself and the college to send the basketball squad by automobile to a game at Washington and Lee.

These were some of the first indications of how the latest ban on driving for other than essential purposes will affect sports.

Rural communities and out-of-the-way towns apparently will be among the first to feel the effects. Florida's race tracks, located some distance from Miami, were the first to announce the cancellation of their programs. They were about the last holdouts in the state as virtually all the rest of the state's winter sports program, including the University of Florida intercollegiate programs, previously had been called off.

In the snow belt hardy optimists prepared to carry on winter sports operations, having virtually dispensed with gasoline-powered transportation before the new ban was announced. Train service on uncrowded branch lines is available to most ski centers and at least to resorts, Manchester, Vt., and Great Barrinton, Mass., offered horse-drawn conveyances.

Bowling establishments in some areas reported business was off 10 to 20 per cent last night and golf clubs merely hoped they could survive. The country clubs of Virginia at Richmond planned to cut maintenance to 50 per cent, figuring that would be cheaper than trying to restore the course after the war.

### *Lakewood Favored As Training Site*

Newark, N. J., Jan 8 (AP)—New York's major league baseball teams weighed the offers of four New Jersey sites for spring training today, with Lakewood apparently favored by the New York Giants.

Manager Mel Ott and Owner Horace Stoneham visited Lakewood and studied its playing field and hotel accommodations. They were reported about ready to close a deal with Lakewood officials.

Paul Krichell, the Yankees' chief scout, and Ray Kennedy, Newark Bears secretary, toured Rutgers University fields and talked to local hotel men. They had visited Lakewood and Asbury Park yesterday. Krichell said the New Brunswick site impressed him because it was on the Pennsylvania railroad's main line and near the probable training sites of other major league teams.

Krichell said the decision on a camp was up to Manager Joe McCarthy and it would be made within ten days.

Our word "menu" comes from the Latin "minuere," meaning "to diminish."

### Alley Oop! Coming Down?

In all sports, no thrill like this. A skier takes jump on Mt. Baker course in state of Washington.

## The Sports Parade

By Ken Gunderman

**UNESSENTIAL**—Paul McNutt, the war manpower commissioner, has clarified the government's position on the continuance of baseball and other sports, particularly as those sports are affected by the manpower situation, and his explanation is an interesting one. McNutt has ruled that baseball playing is not essential to winning the war and that no occupational draft deferments will be granted to players, even if they are stars who might bring the pennant to their clubs. None has been granted to date, and baseball has hundreds of its stars serving in the armed forces.

**EXPLANATION—McNutt makes a distinction between a sport and its players, declaring that the usefulness of a sport is a separate question from the essentiality of the individual who plays it. He explains that while it may well be desirable for a community to have a baseball team, that baseball team may well lose certain members to a higher priority industry. In effect, McNutt is saying that every man must be placed in the position where he can make the greatest contribution toward victory. If baseball and kindred sports can survive under these regulations, that's fine, because McNutt conceded that sports are useful as morale builders, although not essential to winning the war.**

**NO ARGUMENT**—There can be no argument with the war manpower commissioner on this point. Victory in the quickest possible time is the important thing, and not whether baseball or other sports will continue during wartime. The recent suggestion by George Marshall, the Washington Redskins football boss, that the armed services release athletes for a time to permit sports to continue is an indication that not all athletic leaders have seen this problem in its proper light. If, in order to keep baseball, football or any other sport going in wartime, it is necessary to extend the time required for victory by as much as one day, then these sports should not be continued. In that one day, many American boys may lose their lives, a far too costly bribe solely for the purpose of keeping commercialized sports alive.

**FAR SIGHTED—Most athletic leaders do see this problem correctly and are willing and anxious to make whatever sacrifices are necessary for victory in the shortest possible time. Sports have already contributed generously, both in manpower and in finances, to the war effort. Athletic leaders, on the whole, are far sighted enough to see that sacrifices are essential now in order to hurry the day when sports, commercial and otherwise, can again take their place in a world at peace. In proper prospective, every American can well ask himself "Will this hinder victory in the shortest possible time?" before making any decision.**

## FIGURE SKATING CLASSES FORM

### Training Is Scheduled For Children and Adults

Beginning this afternoon, the following schedule of figure skating instruction classes will go into effect:

Children's beginners— Monday 6:30 - 7:30 and Saturday 1:30 - 2:30.

Children's advanced— Wednesday 6:30 - 7:30 and Saturday 2:30 - 3:30.

Adults—Tuesdays and Thursdays from 6:30 - 7:30.

Friday evening from 6:30 - 7:30.

Friday evening from 6:30 - 7:30 is reserved for special practice on revue numbers and the people will be scheduled by Miss Davies, figure skating instructress. Private lessons are also available at a rate below what is usually charged by an instructor with Miss Davies' background and training but in order to encourage more rapid advancement of local enthusiasts, the new instructress employed by the city department of parks and recreation at a basic salary has vountarily set a rate within the means of the average individual. In addition to her group teaching classes, Miss Davies will spend conisderable time at the rink during public skating sessions and will organize and direct the annual ice revue tentatively scheduled for February 18 and 19.

All classes and skating sessions are subject to cancellation if ice conditions make it necessary.

## Basketball

Western Michigan 49; Wayne U. 46.

Alma College 55; Albion 41.

**300 Machine Tool Plants**

Machine tool plants in the U. S. number about three hundred, each employing 200 to 250 men and representing an investment of up to $1,000,000. Usually each plant specializes in one or two particular tools.

**Your Phone and 693 will Buy, Sell and Rent for you.**

### *Crimmins Featured In Bowling Tourney*

Port Huron, Mich., Jan. 8 (AP)—Johnny Crimmins of Detroit, the nation's top bowler of 1942, leads the assault this week-end on leadership in the Michigan State Bowling tournament.

Crimmins and his Paris team not only are shooting for the 2,868 total marked up in opening competition a week ago by the Casmere Cafe five of Detroit but also hope to establish a score that will hold up in the 15 remaining week-ends of the championship.

Teams from Detroit, Ann Arbor, Muskegon, Midland, Ferndale, Flint and Ypsilanti comprise this week's representation of 36 five-man squads competing tomorrow and 136 individuals rolling Sunday in the singles and doubles.

Albert Ranke of Detroit is individual leader with 669. Stuart McCauley and Joe Yates of River Rouge top the two-man with 1,206.

## SCHEDULE FOR SKATING GIVEN

### Warming Houses Will Be Closed In Forenoons Except Saturday

A schedule of the hours the skating rinks will be open to public skating under supervision of city custodians was announced by the city recreation department yesterday. In general, warming houses will not be open mornings except Saturdays. North Escanaba and Royce Park rinks will open at 1:30 for the benefit of early afternoon skaters but Junior High and Ludington Park rinks will open at 3:00. Staggered closing hours will be in effect with Junior High scheduled for 9:00 o'clock, North Escanaba at 9:30, and Royce Park and Ludington Park at 10:00 o'clock. This schedule is established to permit most efficient use of the sweeper which cleans the rink for floodings. All rinks with the exception of Ludington Park will be flooded at night after regular skating closes for the night except on Sunday nights when all men are through work at 10:00 o'clock.

Complete schedule when warming houses will be open and the rinks superivsed are as follows: Ludington Park (when open) Monday to Friday, 3 - 10, Saturday 9:00 - 12:00, 1:30 - 10:00, Sunday 1:30 - 10:00. Junior High—Monday to Friday, 3:00 - 9:00, Saturday 9:00 - 12:00, 1:30 - 9:00, Sunday 1:30 - 10:00. North Escanaba, Monday to Friday 1:30 - 9:30, Saturday and Sunday 9:00 - 12:00, 1:30 - 10:00. Royce Park, Monday to Friday 1:30 - 10:00, Saturday and Sunday 9:00 - 12:00, 1:30 - 10:00.

Where ice is in good condition skaters are permitted to skate on rinks at other periods but the warming houses will not be open for use. All regular schedules are subject to weather and ice conditions.

### *Rugged Montgomery Stops Chester Rico*

BY SID FEDER

New York, Jan. 8, (AP)—Bob Montgomery, rugged Philadelphia negro, advanced a long step up the lightweight title elimination trail tonight by stopping Chester Rico, a slim New Yorker, after seven full rounds with a badly cut left eye in Madison Square Garden. Montgomery weighed 134¼; Rico 133¾.

After being outclassed for three rounds by Rico's flashy speed, Montgomery opened the cut over the eye early in the fourth and by the seventh the blood was pouring out so freely, smearing both battlers and the referee, that Dr. William Walker, state athletic commission physician, called a halt to the proceedings.

### *Shoot More Often, Orders Jack Adams*

Detroit, Jan. 8 (AP)—Detroit Red Wings hockey players, under threat of $10 fines, were ordered today by Manager Jack Adams to shoot the puck at the cage not when they see the whites of the goalie's eyes but when they get within ten feet of him.

The Detroit players tried to get in too close last night while tying the New York Rangers in a National hockey league game, he said, and thus squandered many scoring opportunities. The new edict takes effect tomorrow night at Toronto against the Maple Leafs.

### *LaMotta Matched With Charles Hayes*

Detroit, Jan. 8 (AP)—Matchmaker Nick Londes announced today the signing of Jacob La Motta, New York middleweight, to meet unbeaten Charley Hayes of Detroit in a 10-round bout Jan. 22 at Olympia Stadium. La Motta recently gained his second successive decision over Jimmy Edgar of Detroit, who had gone unbeaten in 19 other fights.

Edgar, brightest amateur prospect to come out of Golden Gloves competition here since Joe Louis, has ten pro victories.

Special Note to
TALL MEN
and
FAT MEN

We still have a good stock of long tail shirts. The new short tails will be a definite inconvenience for you fellows and we suggest you stock up on a supply of these longer shirts.

$1.75 to $2.95

Anderson - Bloom
For The MAN

## Communication

(Editor's Note—A department devoted to expressions from the public. Please be brief. Usually 200 words should be sufficient. Communications must be signed with the name and address of the author. Writers may express themselves upon any topic of public interest, but remarks of a personal nature will not be permitted.)

**Basketball Officiating**

Negaunee High School
Negaunee, Michigan
January 7, 1943

Mr. Ken Gunderman
Sports Editor
Escanaba Daily Press

Dear Ken:

I would like to put in my two cents worth in the friendly altercation going on in the press pertaining to basketball officiating. As you know, I have been blowing the old whistle for athletic contests throughout the peninsula for some time. As a result of my experiences I have arrived at a number of conclusions which may or may not be of interest to your or to the public.

First of all I want to agree with Bill Puckelwartz in regard to the rules. The rules are made and codified by a committee which represents the best interests of the game. In addition, some states make special adoptions and interpretations of the rules for use within that state. This is done in the interest of the game, the players, and incidently the spectators. After all of this has taken place I think it is the duty of the officials to call the game according to those rules. I have found that a game progresses better when the players know that the rules (all of them) will be enforced by the official. Contrary to your contention that players become flighty when the rules are called closely, I have had the opposite experience. That is, I have found that players are usually better in their game when they know that they and their opponents will be called for infractions of the rules be they great or be they small. As a result, the class of basketball that is played under these conditions is usually far superior to that played under more lax conditions. I think that there is more, better, and faster action when a game is played within the rules and officiated in that manner. In that respect let me cite two incidents or games played on our floor last year. In one of our games we had an official who must have reasoned "aw heck, let the kids play" because there was one foul called on the opposition and only six on our team. The game became a farce and a comedy of contact. The players were nudging one another, four or five players in a pile on the floor at a time, and all of the other crudities of a poorly played and poorly officiated game. No one was satisfied with the game, which we won, and it struck a sour note with all concerned including the players. A couple of weeks later we had equally as fast a game in which the official kept the play within the realm of the rules and the game was fascinating to watch. There was plenty of action, beautiful ball handling, and maneuvering for scoring positions. Most everyone left the game feeling that they had witnessed a fine piece of work, both on the part of the players and of the official.

The officials will miss enough without knowingly permitting infractions to get by. Then too if officials begin to figure or try to figure which infractions to call and which not to call the uniformity of officiating will surely be much poorer than it is now and at present it is certainly poor enough. Therefore, I say, call 'em if you see 'em. I do not mean that officials should be out after players or to find fouls but I do mean to call in the light of the existing rules and spirit of the game. I know that experienced officials make automatic and instantaneous allowances to players when ruling on a play. I think that perhaps the most just complaint that anyone has in regard to the handling of games is the lack of uniformity in the officiating of the various officials and in some cases the lack of consistency in the rulings of an individual official.

There is more that could be said but I think this is sufficient to relate my feelings on the afore mentioned subject.

Good luck during this year and I'll be seeing you before the winter is over.

Very truly yours,
G. V. HINEY.

## EMERALDS DROP 28-17 DECISION

### Offense Falls Apart In Final Three Periods After Good Start

Newberry, Jan. 8—After commanding a 12-7 lead at quarter time, the Manistique high school basketball team fell apart here tonight and the Newberry Indians went on to chalk up a 28-17 victory over the Emeralds.

The Emeralds got only one field goal in the final three periods, but the visitors looked very good in the opening period. The Indians used a tight zone defense and the Manistique boys were unable to connect on their shots from the floor. Sellman, Manistique guard, held Zagelmeier, Newberry hot shot, scoreless except for a three throw, but Puckett, a right hander using a left handed hook shot, dumped in five field goals and five free throws for 15 points.

The summary:

| Newberry | FG | FT | PF |
|---|---|---|---|
| Ketvertis | 2 | 1 | 3 |
| Serafin | 1 | 0 | 1 |
| Zagelmeier | 0 | 1 | 1 |
| Puckett | 5 | 5 | 4 |
| O. Puckett | 0 | 0 | 0 |
| Gustafson | 1 | 3 | 3 |
| Miller | 0 | 0 | 0 |
| Totals | 9 | 10 | 12 |

| Manistique | FG | FT | PF |
|---|---|---|---|
| Berger | 2 | 3 | 3 |
| Curley | 0 | 0 | 0 |
| Christensen | 2 | 1 | 4 |
| J. Holm | 1 | 2 | 1 |
| Robertson | 0 | 0 | 1 |
| Sellman | 0 | 1 | 2 |
| Nelson | 0 | 0 | 1 |
| O. Holm | 0 | 0 | 2 |
| Laurion | 0 | 0 | 0 |
| Patz | 0 | 0 | 1 |
| Totals | 5 | 7 | 15 |

| | | | | |
|---|---|---|---|---|
| Newberry | 7 | 7 | 8 | 6—28 |
| Manistique | 12 | 1 | 1 | 3—17 |

Official—V. Hiney, Negaunee.

REPORT OF CONDITION OF

## The Bark River State Bank

of Bark River in the State of Michigan at the close of business on December 31, 1942. "Published in accordance with a call made by the Federal Reserve Bank of this district pursuant to the provisions of the Federal Reserve Act and by the Commissioner of the Banking Department pursuant to the provisions of section 82 of the Michigan financial institutions act."

ASSETS

| | Dollars Cts. |
|---|---|
| Loans and discounts (Including $1.98 overdrafts) | $ 91,320.10 |
| United States Government obligations, direct and guaranteed | 118,727.17 |
| Other bonds, notes, and debentures | 4,212.50 |
| Corporate stocks (including $950.00 stock of Federal Reserve bank) | 950.00 |
| Cash, balances with other banks, including reserve balances, and cash items in process of collection | 144.254.10 |
| Bank premises owned $650.00 furniture and fixtures $900.00 | 1,550.00 |
| Real estate owned other than bank premises | 1,425.00 |
| Total Assets | $362,438.87 |

LIABILITIES

| | |
|---|---|
| Demand deposits of individuals, partnerships, and corporations | $119,439.58 |
| Time deposits of individuals, partnerships, and corporations | 192,896.30 |
| Deposits of States and political subdivisions | 10,614.60 |
| Other deposits (certified and officers' checks, etc.) | 2,318.72 |
| Total Deposits $325,269.20 | |
| Other liabilities | 250.00 |
| Total Liabilities (not including subordinated obligations shown below) | 325,519.20 |

CAPITAL ACCOUNTS

| | |
|---|---|
| Capital* | $ 25,000.00 |
| Surplus | 7,000.00 |
| Undivided Profits | 4,919.67 |
| Total Capital Accounts | $ 36,919.67 |
| Total Liabilities and Capital Accounts | $362,438.87 |

* This bank's capital consists of common stock with total par value of $25,000.00.

MEMORANDA

| | |
|---|---|
| (a) On date of report the required legal reserve against deposits of this bank was | $ 37,584.56 |
| (b) Assets reported above which were eligible as legal reserve amounted to | $259,698.77 |

I, E. J. Bergman, Cashier, of the above-named bank, do solemnly swear that the above statement is true, and that it fully and correctly represents the true state of the several matters herein contained and set forth, to the best of my knowledge and belief.

E. J. BERGMAN, Cashier
Correct—Attest:
JOSEPH H. BOYLE
BENJ. E. DOUGLAS
OLE HARSTAD
Directors.

State of Michigan, County of Delta, ss:
Sworn to and subscribed before me this 7th day of January, 1943, and I hereby certify that I am not an officer or director of this bank.
Wilmore K. Berglund, Notary Public.
Notary Public, Delta County, Mich.
My Commission Expires Mar. 21, 1945.
Seal.

# Wishing For A Buyer Won't Sell Your Lot, But Real Estate Advertising Will

## Slogans For Winning War Are Numerous

BY SAMUEL GRAFTON

States' rights will win the war. I don't believe it, either, but one hears it in Washington. A return of power to local communities will win the war. Victory lies in the state capitals; a banner with a strange device.

But, one also hears, a return of power to Congress will win the war. One big Congressional committee to run the war, will win the war.

Put the two slogans together and they read: More power everywhere except in the White House will win the war.

Or, pass the Walter-Logan bill. That would let any Federal court review any administrative act, while the war waited. More lawsuits will win the war. More judges will win the war. If your Honor please, I move we win the war.

**Little Games to Win the War**

More tennis will win the war. More badminton will win the war. More backgammon will win the war. No, sorry, those were the slogans of a year ago. Business has dropped them. The ads now sell the war straight: Winning the war will win the war.

But in high places the little games go on. A full-scale investigation of lease-lend will win the war. What war? Why, the war against Harry Hopkins. Keep calm. This is your Congressman, screaming.

Change the administration in Puerto Rico and win the war. What war? Why, the total war against Tugwell. Haven't you heard?

Less muddling will win the war. That's the trouble with the President. He muddles. He doesn't know what he wants.

Does Congress know what it wants? Certainly. More state's rights will win the war. More power for Congress will win the war. More power for judges will win the war. More power for automobilists will win the war. And more badminton.

**Somewhere, the Large Answer**

Will these decentralizing strategies win the war, indeed? Or aren't they mere maudlin hankerings, based on the good old (but today irrelevant) American fear of government? Aren't they little games, like more tennis to win the war?

Somewhere there must be a big answer as to what will really win the war. Probably it is complicated and slightly terrifying; it may include a universal war service act (such as Britain has had for almost three years) to enable government to assign workers to vital jobs; and taxes higher than we have yet dreamed of; and a statement on colonies which our side has not yet made; and the grim honest courage needed to put North African fascists in jail and take North African democrats out of jail; and the even deadlier courage needed to enable a legislator to keep his face closed about a gasoline shortage, and to realize a gasoline shortage goes with war, like uniforms.

It is easier, and pleasanter, to select a little game, and play it. The housewife escapes from the war at a funny movie. A Congressman does it by talking about states' rights, and more power for judges.

**Soft Lights, Sweet Music**

What's wrong with states' rights? Nothing's wrong with states' rights. Nothing's wrong with movies, either, or backgammon. But we are concerned with the bitter, narrow question of what will win the war. I say that a Congressman who turns away from the complicated, real world at war, with its claws and teeth and problems, to speak a piece about the good old American way of less power for the White House, is only resting, like a lady at the cinema.

He is enjoying the soft lights and sweet music of an issue he can live with. He is refreshing himself by dallying with something familiar and pleasant. It is nice, but it has nothing to do with the war.

Actually, to climb into such an issue and make oneself cozy therein, at a time like this, is to climb into a kind of funk hole. And to persuade oneself that any one of these little games actually is the war is to be like that other escapist who hopes the show will never end, that it will never be necessary to go back out into the cold street, the world of little coffee and less butter.

## THOSE RANGERS ARE TOUGH GUYS

### Roving Reporter Cannot Keep Up With Them On Long Hike

BY ERNIE PYLE

With The American Forces In Algeria (by wireless)—Of all the American troops over here who are about to bust a hamstring to get into battle, I suppose the Rangers are the worst.

Pyle

That's because they're trained like racehorses, and if they can't race every day they get to fretting.

As you know the Rangers are the American commandos. For months their training has been a violent, double-barreled curriculum of body-toughening and scientific elimination of the enemy. All summer and fall in the cold waters of Scotland, they practiced until they were as indestructible as Popeye and as deadly as executioners.

Then they had a shot of the real business. A few went on the Dieppe raid, and all of them came to Africa.

Here they had one specific and highly dangerous job to do. And they did it so expertly that they suffered almost no casualties and spared all the Frenchmen's lives.

Since then the Rangers have had nothing to do. They are in camp now, running through mock landings, swimming in the Mediterranean on the coldest days, doing military police duty in a nearby town. And they are gradually going nuts waiting to get into action again.

Since the specialty of the Rangers is landing on enemy beaches and storming gun positions, I asked one of them, "Do you suppose you'll just have to sit here until we invade another continent?" He said, "My God, I hope not! It might be too long a wait."

**Rangers Are Good**

I have got acquainted with one Ranger officer, Capt. Manning Jacob. He calls Morristown, N. J., home, but before the war he was an oil operator in south Texas.

Captain Jacob took us on a cross-country walk, folowing a detachment of Rangers. I had to run to keep up. Finally I couldn't go on any longer, and had to sit down and pant. I thought to myself, "I'm ashamed of being so soft and feeble, but after all I'm past 40 and I shouldn't be expected to keep up with guys like Jacob."

And then it turned out that this lethal athlete called Captain Jacob is 40 years old himself.

Maybe he gets more vitamins than I do.

At any rate the Rangers are good. If somebody doesn't think up a new shore for them to storm pretty soon, they may resort to storming Africa all over again.

**It's A Small World**

A nurse in an old blue sweater came walking down a muddy street at an Army hospital out in the country. An Army friend with me yelled at her, and stopped and introduced me. And the nurse said: "Well, at last! I've been saving sugar for you for two years, but I never expected to meet you here."

I had never seen the nurse before in my life so a little inquiring about this sugar business was necessary. The facts in the case are as follows:

Mary Ann Sullivan is a former surgical supervisor in Boston City Hospital. She and her sister were reading this column two years ago, when I was in London and complaining bitterly in the public prints about not getting enough sugar.

So it seems the nurses laughed about it and started saving sugar. Whenever a cube was left over they would save it, and laugh and say, "This one's for Ernie."

Then a year ago last summer these nurses joined a Harvard unit and set sail for England. And they carried with them that sugar especially earmarked for me.

Their motive was high but it came to naught. For the German torpedoed their ship and my sugar went to the bottom of the Atlantic.

The nurses were eventually picked up and taken to Iceland, then to England, and finally to Africa. And here we all are and isn't it a small world after all even if my sugar is gone?

Mary Ann felt badly about my sugar being sunk, but she did break out a hospital commodity which both censorship and the ethics of war forbid me to mention. So our meeting after two years was not without a certain rare delicacy to put in our mouths after all.

**Wants To Be Wounded**

Mary Ann Sullivan came ashore in Africa on the very first morning of the landings. They operated on wounded men for hours, with snipers' bullets still pinging on the walls, which is just the kind of life Mary Ann had been waiting for.

She is so steamed up she can hardly wait for the next battle. She is now with a mobile surgical truck, which she calls the Super-commando truck. It is equipped to rush into the thick of things, slam on the brakes, and operate on wounded men for 36 hours without replenishments.

I am arranging officialy with General Headquarters to be wounded in Mary Ann's vicinity.

---

The plywood used in the air freighters ranges from three-ply used in the construction of the leading skin edges, to nine-ply employed in the center panel.

### For Ren.

8-ROOM house for one or two families, separate baths, garage. Also five-room lower apt.; 4-room upper apt., furnished or unfurnished. Corner 1st Ave. South and 8th St. Phone 1636. 1518-8-3t

Six-room modern, unfurnished, upper apartment. Inquire 703 Dakota avenue or phone 2491, Gladstone. G2241-8-3t

### For Sale

FOR SALE—Kalamazoo Range in good condition. Inquire Norman Niquette, Bark River, Mich. 1510-7-3t

Painted canvas covered fish shack, 10-gallon jar, Army cot, small round oak table. 219 Delta avenue, Gladstone. G2240-7-3t

FOX terrier puppies, age 7 weeks. Inquire 327 S. 5th St. or Phone 676. 1516-8-3t

LADIES' TAILORED navy blue suit, size 46, new. After 5 p. m. at 621 S. 12th street. 1524-9-2t

FOR SALE—Beautiful Saddle Horse, young and in excellent condition. Also Saddle, cheap for quick sale. Inquire 920 S. 5th Ave. Going in Army. 1530-9-3t

FOR SALE
Garage—new roof, wood floor, first class condition. Ready to move. Carpenter Bench, tools, kitchen table, trunks, Cedar Saw, stove moving casters, house scale, Red Seal Victor records, electric stove, box miscl. glass, Library of Health, floor lamp, miscl. kitchen ware. Phone 668-J. 508 S. 13th St., rear. 1527-9-3t

1 four-yard wood dump box with hoist. First class condition. Priced reasonable. Inquire Northern Motor Co., Escanaba. G2239-7-3t

### Help Wanted—Female

GIRL to care for children in evenings. Inquire 204 N. 12th street, downstairs. 1506-7-3t

### Help Wanted—Male

First Class Mechanic. Good wages, steady work. Beaudry Garage, Gladstone. C-3

MAN FOR milk route, must be draft exempt. Steady income for right man. Call after 1:30 p. m. Lied's Milk Plant, 504 S. 16th Street. C-9-3t

### Real Estate

FOR SALE to settle estate—8-room house, 807 First Ave. South, with lower 5-room and upper four-room apartments. Call 1636. 1518-8-3t.

REAL ESTATE
FOR SALE—In Gladstone, Escanaba, Manistique. 2 Apt. House Full Basement Semi Modern $1200. 2 Apt. H. Modern $2500. 6 Rm. H. Modern $2500. Also Business, Lake Prop. and Farms with or without Stock and Mach. All on easy terms. Henry J. Neville, Gladstone, Mich. Ph. 6401. G2242-8-3t

### Legals

NOTICE OF ANNUAL MEETING

The annual meeting of the stockholders of The State Savings Bank of Escanaba, Michigan, for the election of directors and transaction of any other business that may come before the meeting, will be held at the banking house of said bank at 1108 Ludington Street, Escanaba, Michigan, on January 12, 1943, at 9:30 o'clock in the forenoon. The polls of the election will be open until 3:00 o'clock in the afternoon.

WM. WARMINGTON,
Vice President and Cashier.
1454-Jan. 1-3-6-9-12

January 9, 1943 January 22, 1943

STATE OF MICHIGAN

The Probate Court for the County of Delta.

At a session of said Court, held at the Probate Office in the City of Escanaba, in said County, on the eighth day of January, A. D. 1943.

Present: Hon. William J. Miller, Judge of Probate.

In the Matter of the Estate of Tom Marshall (Tom M., T. M., Thomas M.) Judson, Deceased.

Robert L. Drake, administrator with the will annexed of said estate, having filed in said Court his final administration account, and his petition praying for the allowance thereof and for the assignment and distribution of the residue of said estate,

It Is Ordered, That the twenty-sixth day of January, A. D. 1943, at ten o'clock in the forenoon, at said Probate Office, be and is hereby appointed for examining and allowing said account and hearing said petition;

It Is Further Ordered, That public notice thereof be given by publication of a copy of this order, for three successive weeks previous to said day of hearing, in the Escanaba Daily Press, a newspaper printed and circulated in said County.

WILLIAM J. MILLER,
Judge of Probate.

A true copy.
MARIE D. PETERS,
Register of Probate.

### Personal

LOANS
AND FINANCING
**Liberty Loan Corp.**
815 Ludington St.
Phone 1258 Escanaba
C-163

RATES ON B. I. AND P. D. have been reduced $3.00 and we will insure any car for $19.00 and we will allow 10% renewal discount. For all kinds of insurance see John S. Back. Phone 374, 1510 North 11th Ave. C-297

WANTED—TABLE boarders, men preferred, at 311 S. 12th Street. 1528-9-3t

WASHERS MUST last for duration. We have what it takes to keep it running. Maytag Sales, 1513 Ludington. Phone 22. C-9

RADIO SERVICE— Guaranteed work. Phone 1591-J or 216 S. 18th Street. 1520-9-6t

CHILDREN'S PHOTOGRAPHS become more treasured with the years. Have them photographed regularly . . . for a record that will be a priceless possession. SELKIRK STUDIO. Phone 128. C-9

YOU want His portrait—He wants Yours. Come in today for your sitting—make an appointment for Him when He's home on leave.
THE SIDNEY RIDINGS STUDIO
Phone 2384
C-337

### Specials at Stores

WE FILL all doctors' prescriptions. A registered druggist on duty at all times. WAHL DRUG STORE, 1322 Ludington St. C-339

You'll find lots of various high class auto accessories here. Moderately priced. Beaudry Firestone Store, Gladstone.

Have your battery re-charged at Gamble Stores. Prices as low or lower than you can get elsewhere. Sat.-Tues.-C-9-2t

**HAVE YOUR TIRES CHECKED NOW!**

We are an official tire-inspection station. Don't wait until the last minute. You must have this done by January 31st. Drive in at the rear of store.

**FIRESTONE STORES**
913 Ludington St. Phone 1097
C-9-3t

NEW and RECONDITIONED PIANOS. We'll Tune your piano—fix your Piano Accordion—re-condition your band instruments—LIEUNGH MUSIC STORE—ESCANABA. C-5

### Work Wanted

SEWING MACHINE REPAIRS—All makes. Electric and treadle. Expert service. Guaranteed work. Phone 379-J. C-335

DOCK WORKERS washings done. Phone 2171. 1529-9-2t

### Automobiles

FOR SALE—1936 Deluxe Town Sedan. Good condition. Reasonable. Inquire at 708 4th Ave. S. between 12 and 1—and after 6 at night. 1512-8-2t

FOR SALE—Olds 1940 Club Coupe, 16,000 actual miles, engine, tires in perfect condition. $650 cash. J. A. Coffey, 760 Washington, Marquette, Mich. Phone 950. 1521-9-3t

### Household Goods

Kelvinator Electric Range, 3 burners and well, good condition, $100. E. J. Noreus, 1100 Lake Shore Drive, Gladstone. G2243-9-3t

### In Memoriam

JUNE ANDERSON—In loving memory of our daughter and sister, who passed away one year ago today, January 9, 1941.

One year ago today
God took our dear June away.
He took her home, it was His will.
But in our hearts she liveth still.
Just when your life was brightest,
Just when your years were best,
You were called from this world of sadness
To a home of eternal rest.

Sadly missed by her parents, sisters and brother:

MR. AND MRS. OSCAR ANDERSON AND FAMILY.

1526-9-1t

### Lost

SET OF car keys on key ring license MX1627. Finder call 1477-W. 1504-7-3t

LOCKET AND CHAIN, valued as keepsake. Reward. Call 1459. 1525-9-2t

LOST—Ladies' Hampden Wrist Watch, valued as keepsake, at Argonne Gardens, New Year's Eve. Very liberal reward of returned to Press Office. 1479-9-3t


**WHERE YOU CAN GET SERVICE!**

These firms and institutions are reliable and will serve you well.

**TOM RICE & SON**
Well Drilling Contractors
LARGEST DEVELOPERS OF WATER IN THE UPPER PENINSULA
314 N. 11th St. Phone 1202-W

HYDRAULIC STOKOL DRIVE
AIR conditioner and combination furnace Stoker blower units. Furnace cleaning and repair work.
Service Any Make Stoker
**HENRY E. BUNNO**
DEALER
922 2nd Ave. N. Phone 1659

CALL
**George's Radio Shop**
George Kornetzke, Prop.
for
RELIABLE RADIO SERVICE
STROMBERG-CARLSON RADIOS
705 South 15th Telephone 705


WHEN AND WHERE TO PLACE WANT ADS

The Classified Advertising Department is situated at 600-602 LUDINGTON ST.

These offices are open to receive advertisements from 8 a. m. to 5:30 p. m., daily. All ads received up until 5:30 p. m. will appear in editions the following day.

ALLEY OOP By V. T. Hamlin

FRECKLES AND HIS FRIENDS By Blosser

RED RYDER By Fred Harman

BOOTS AND HER BUDDIES By Martin

WASH TUBBS By Crane

LIL' ABNER By Al Capp

OUR BOARDING HOUSE With Major Hoople

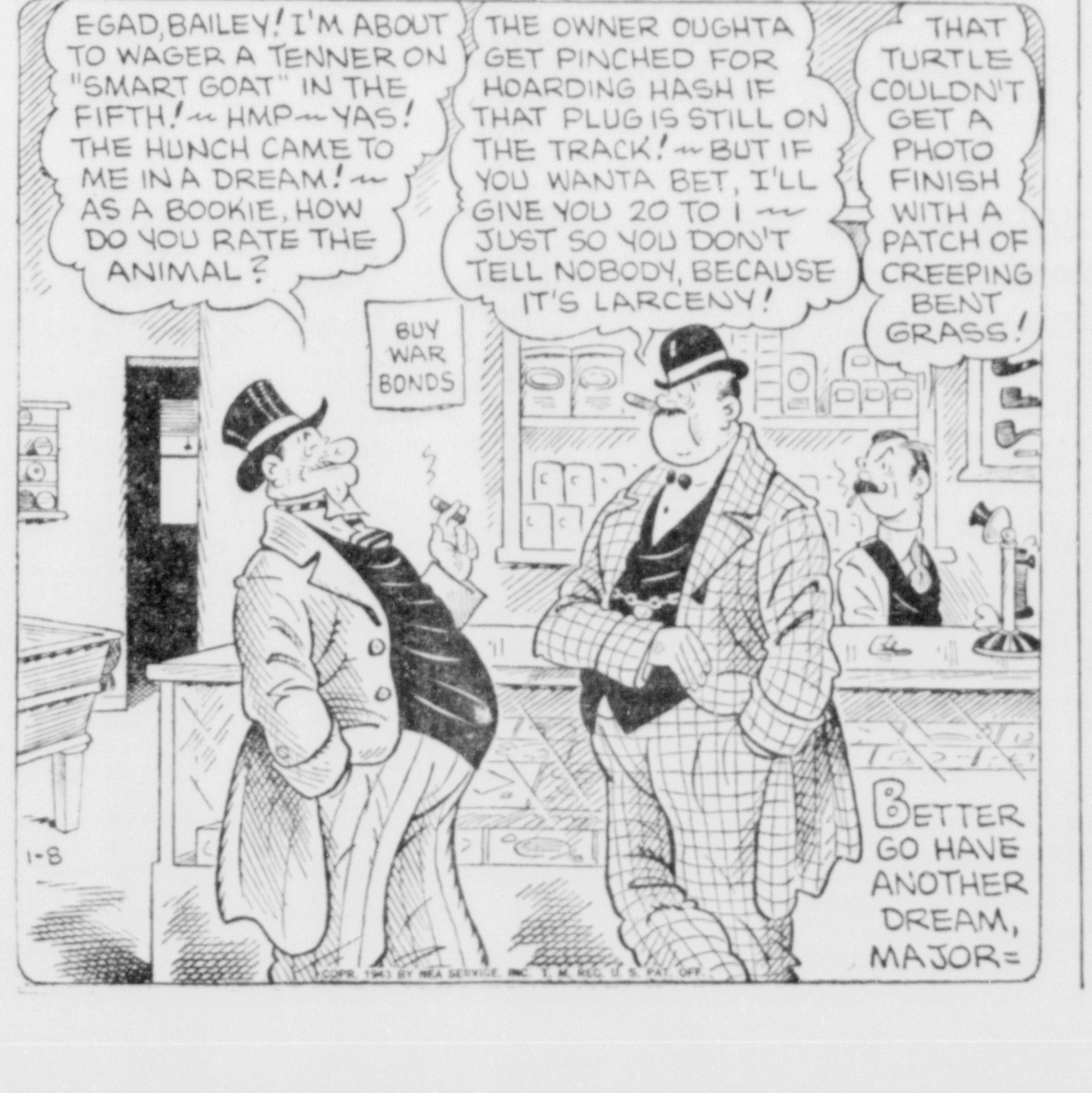


OUT OUR WAY By Williams

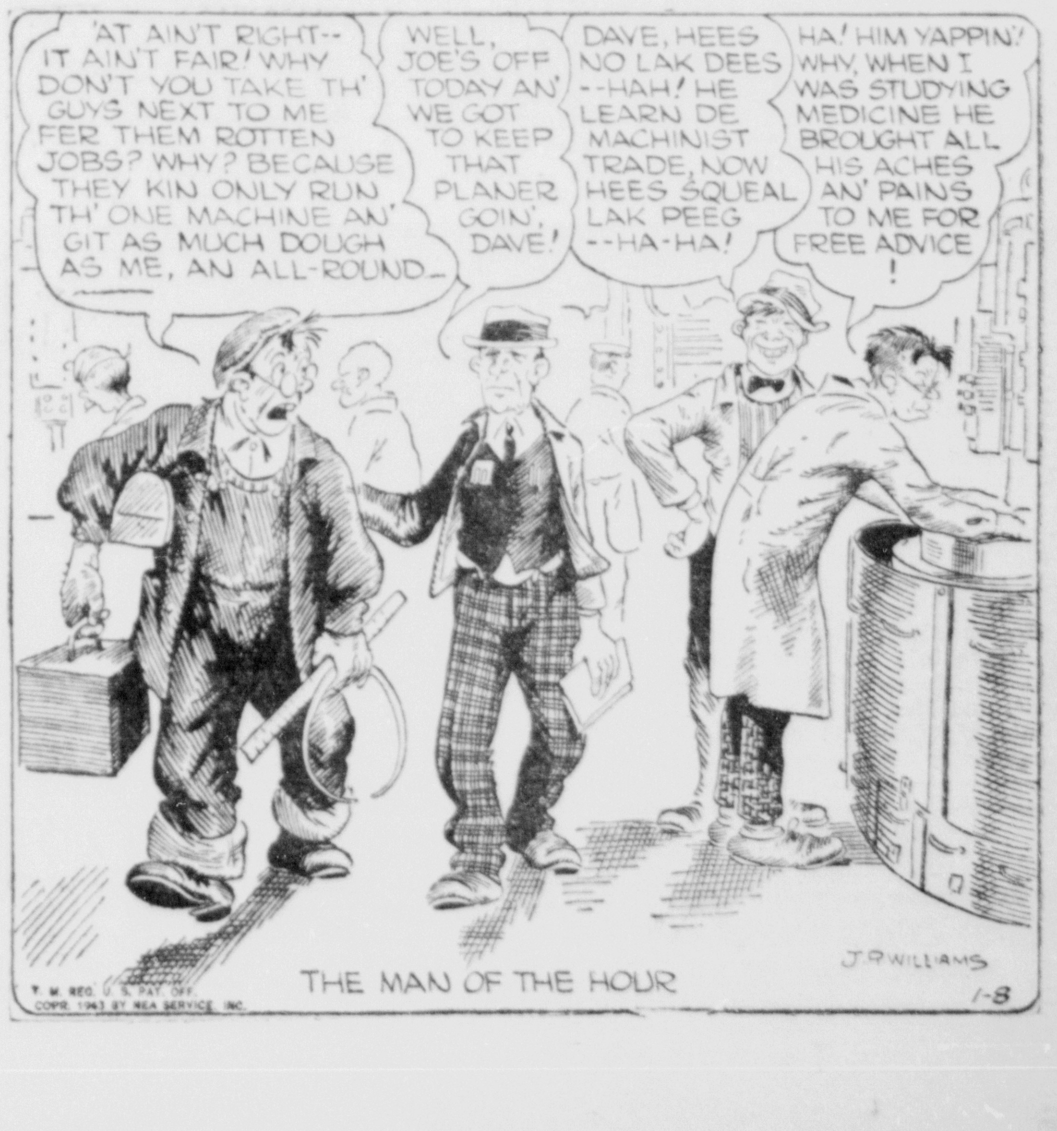


THE MAN OF THE HOUR

# PREP FOOTBALL CODE APPROVED

## Few Revisions Made for 1943, Minor In Nature

Chicago, Jan. 8, (AP)—Reviewing the sentiment of coaches and officials as expressed in a nationally circulated questionnaire, the national interscholastic football committee today reported at its annual conference that the 1942 high school football code generally received wide approval.

Among several provisions adopted by the committee to further improve the game for 1943 were:

1. Classifying an intentional incompletion of a forward pass as an illegal pass. A penalty for all illegal passes will be loss of five yards from the spot of the pass and will include the loss of a down.

2. For all snap infractions, except offside, penalties of five yards will be enforced. These acts include backfield illegally in motion, illegal shift, false start, encroachment on the neutral zone and similar action. The ball will remain dead on such plays and if there should be a fumble and recovery by an opponent, the opponent will not have the right to retain possession.

3. A change in the fair catch rule will provide that the ball is dead as soon as the kick is caught if the receiver signals a fair catch. In the past, an attempt was made to prescribe the number of steps which may be taken after a catch.

## *Dodgers Looking For Training Site*

New York, Jan. 8, (AP)—The Brooklyn Dodgers are expecting to have to tackle the National league without the benefits of spring training at Yale university—and thus ruin a multitude of gags the boys have been busy thinking up—but scholarly Branch Rickey still intends to land them in a hall of learning somewhere.

The Dodgers' president disclosed today that within the last 24 hours he had received information from Yale that caused him to believe the army, which will train several hundred men on the campus for the air force, would make use of the field house.

"But I'm going to find a batting cage—somewhere. What a ball club needs is a place where the players can run and throw, and more particularly where they can have a batting cage. That's essential," Rickey asserted.

He said that among the substitute training sites under consideration were the University of Rochester, Cornell, Dartmouth and Springfield (Mass.) college.

# SOVIETS NOW BUT 60 MILES FROM ROSTOV

(Continued from Page One)

army "advanced between 68 and 88 miles," capturing large quantities of equipment and many prisoners.

The "Hitlerite organ grinders" used the same belated "shortening of line" announcement a year ago during the first Russian winter offensive, the communique said, and now are doing it again in an effort to conceal from the German people the true status of their armies in Russia.

German troops along the lower Don valley were admitted by the Russians to be putting up a much more determined resistance in an effort to keep the Red army from Rostov. But despite frequent counter-attacks the communique said the Red army still was gaining ground.

**Stalingrad Death Trap**

The Red army column that took Zimovniki apparently had crossed the Sal river in its steady drive toward Salsk, a junction point about 85 miles farther on where a spur connects with Rostov. Zimovniki itself is about 140 miles east of Rostov.

On the central front northwest of Moscow the communique said the Russians still were using part of their effectiveness to consolidate positions in the captured Velikie Luki area, while others were beating off strong enemy counter-attacks.

Despite the great areas overrun by Russian troops west and southwest of Stalingrad, the Germans who are reported firmly trapped inside the city and to the west still were fighting a slow war of attrition.

Northwest of the city, in the Don-Volga river pocket, the Germans lost 300 men, two tanks, 13 machineguns and other equipment, the communique said.

## *Pontiac Selected For Cage Tourney*

Battle Creek, Jan. 8 (AP) — Arch H. Flannery of Battle Creek, retiring president of the Michigan Recreation association, announced today that the annual 1943 state basketball tournament will be staged at Pontiac March 25 to 27.

Flannery reported that delegates from 20 cities attended the association's session at Ann Arbor yesterday. The delegates also voted to continue recreation and physical fitness programs as a vital factor in the war effort.

Association officers elected were James Reid of Midland, president; Henry Schubert of Dearborn, vice president, and L. P. Moser of Kalamazoo, secretary-treasurer.

# -:- Munising News -:-

## *Forty Alger Youths Register For Draft December 18 to 31*

Munising, January 8.—John P. Carr, chief clerk of the county draft board announced Thursday that forty Alger county youths were registered for selective service during the sixth registration period, December 18 to 31.

This registration was the last formal one to be conducted, and was for the men who reached the age of 18 during recent months and had not previously registered.

Men born after January 1, 1925, will register with the county draft board on the day they reach 18, Mr. Carr said.

The draft oard expressed its thanks to Vernon Richmond, of Chatham, Effie Dow, of Trenary, and Mrs. Elfreda Mulligan, of Grand Marais, who assisted in the registration.

## *Nurses And B. P. W. Enjoy Joint Dinner*

Munising, Jan. 8.—Members of the Business and Professional Women's club and the Graduate Nurses club held a joint dinner meet at 6:30 Tuesday evening in the Beach Inn.

Following the dinner a short program was given which included community singing; a vocal solo, "Annapolis Lullaby" by Miss Rosemary Beauparland, accompanied by Mrs. E. S. Walters, and a talk, "Local Civilian Defense" by A. K. Jackson. The program closed with the group singing of "Praise the Lord and Pass the Ammunition."

Miss Beauparland was appointed treasurer of the Business and Professional Women's club to fill the vacancy left by Miss Flora Smith.

**MUNISING BRIEFS**

Miss Marianna Dufour has accepted a position in the Peoples State Bank.

Miss Betty Richards, daughter of Mr. and Mrs. Douglas Richards has returned to Detroit to resume her duties at the Briggs defense plant. She recently passed an examination with an exceptionally high mark, and is now employed as inspector at the plant.

Mr. and Mrs. Charles Clement will leave this week for Jacksonville, Fla., where they will visit Lieut. and Mrs. Keith Clement.

John Artibee has returned to Houghton, where he attends Michigan Tech. He spent the holidays here at the home of his parents, Mr. and Mrs. Abe Artibee.

**MUNISING CHURCHES**

**First Presbyterian**—The Rev. Ralph A. Garrison, pastor. Services at 8 o'clock Sunday evening.

* * *

**Limestone Baptist Mission**—The Rev. Malcalm E. Van Antwerp, pastor. Sunday school and morning service at 10:30.

* * *

**Baptist**—The Rev. Malcolm E. Van Antwerp, pastor. Sunday school at 3. Evangelistic services at 7:30 in the C-op hall.

* * *

**Van Meer Baptist**—The Rev. Sydney Austin, Pastor. Usual services Sunday.

* * *

**First Methodist**—The Rev. K. O. Savareid, pastor. Church school at 9:45. Morning worship at 11. Evening service at 7:30 o'clock.

* * *

**Free Methodist**—The Rev. Alfred Ruble, pastor. Sunday school at 10. Morning services at 11. Evening services at 7:30.

* * *

**Pilgrim Holiness**—The Rev. Paul Hollmann, pastor. Sunday school at 10. Morning worship at 11. Evening service at 7:30.

* * *

**Sacred Heart**—The Rev. O. J. LaMothe, pastor. Masses Sunday at 8, 9:30 and 11.

* * *

**St. John's Episcopal**—The Rev. R. G. Kirkbride, vicar. Church school at 10. Holy communion and service at 11. Vespers at 7:30. Epiphany Wednesday. Holy communion at 10.

* * *

**Shingleton Immanuel Presbyterian**—Sunday school, 10:30; gospel message, 7:30, by Luke Watson.

* * *

**Van Meer Presbyterian Chapel**—Sunday school 2:30.

**Melstrand** — Sunday school, 10:30.

* * *

**Eden Lutheran**—Herbert Bjorkquist, pastor. Sunday school and Bible class at 9:30. Morning worship at 10:30. The Holy Communion will be celebrated. Tuesday, the church board will meet at 7:30. Wednesday, Junior Choir at 7 o'clock. Church choir at 7:30. Thursday, confirmation instruction at 7 o'clock. The annual meeting of the congregation will be held Monday, January 18, at 7:30. Every member is urged to be present.

* * *

**Messiah Lutheran, Newberry**—Herbert Bjorkquist, pastor. Sunday school at 9:30. Vesper service at 7:30. The dedication of the flags will take place at this service. Monday, confirmation instruction at 4:15. The annual meeting of the congregation will be held at 7:30. Friday, the Ladies' Aid will meet at 2:30. Saturday, confirmation instruction at 10 o'clock.

**WANTED**

**Girl or Woman for General Housework. Mrs. Wm. Riihimaa, East Munising, Phone 187**

# LAW EXPLAINED ON MANPOWER

## Baseball Players Need Not Remain In War Plants

Washington, Jan. 8 (AP)—It was sort of like Babe Ruth wondering if he needed to slide for first—that question that was raised today about whether baseball players would be released from the war plants when the infield grass turns green again.

It raised a lot of dust but there wasn't much point to it, as it turned out. For there is nothing to prevent ball players who have taken jobs in war industries for the winter from returning to the diamonds in the spring.

Paul V. McNutt, the former pitcher for the Martinsville, Ind., high school nine, was unavailable personally for a statement but that interpretation came from George Davis, information director for McNutt's war manpower commission.

Alva Bradley, president of hte Cleveland Indians, and Charley Graham, president of the San Francisco Seals, had expressed apprehension during the day that the ball players now working in war plants would be "frozen" in these jobs, Bradley mentioning something about a "statement of availability" he thought would be necessary to get them back.

**Stops Labor Raiding**

But the way that works, according to Davis, is like this: War plants in most areas have signed agreements under programs sponsored by local labor-management committees that they will not hire workers away from each other unless the worker seeking a transfer from one war plant to another has a "statement of availability" from his employer or from the U. S. employment service. This is designed to stop labor raiding.

But there's no law or regulation that keeps a war worker from getting out of war industry entirely to work for a ball club, or a perfume factory or any other non-essential business.

Of course, if a ball player had been due to be drafted and had obtained a deferment because of his work in a war industry, that deferment would end when he quit his war job. But if a ball player had been deferred for dependents or some other reason, his draft status would not change.

Bradley had urged his players to take war jobs during the off season and at least six of his team did so. Many other major and minor leaguers also are working in war plants.

# Birdseye Pay Raise Approved By WLB

Washington, Jan. 8 (AP)—The war labor board today approved an agreement between the Birdseye Veneer Co., Escanaba, Mich., and AFL Carpenters Union providing for a general wage increase of five cents hourly with an additional five cents for night shift work, retroactive to October 1.

The board's cost of living formula would have limited the increase to 1.9 cents an hour. The board said it approved the larger amount to correct inequities in the area. Hourly earnings at the plant average 51.2 cents prior to the agreement.

Since that, an application has been filed by the Escanaba Veneer Co., Escanaba, Mich., for approval of a five cent hourly wage increase. The application was referred to the Cleveland regional director.

# Convoy Brought Safely To Russia

(Continued from Page One)

or Maas type in the action.

The Germans acknowledged the loss of a destroyer on January 2 and said an allied destroyer was sunk, several cruisers and destroyers were damaged by gunfire and that torpedo hits were scored on four merchant ships. They placed the action off Bear Island, about midway between Spitzbergen and Norway.

The admiralty said the successful convoy passage was made "in spite of almost continual darkness, extreme cold and navigational hazards due to ice and low visibility and interference from the enemy." It was the first time since August that the Germans had risked their limited surface ships to attack the "timetable" flow of supplies to the Russians.

## *Farm Mobilization Day Is Proclaimed For Tuesday, Jan. 12*

Lansing, Jan. 8 (AP)—Governor Kelly has proclaimed Tuesday, January 12, as Michigan Farm Mobilization Day, urging the state's farmers to meet with farm officials wherever possible to discuss methods of attaining food-for-freedom in 1943.

"Food is a weapon of war no less than the products of our war plants, our mills and our mines," the proclamation declared. "Mobilization of our agricultural resources, therefore, assumes an impartance equal to industrial and military mobilization."

Meanwhile, the state defense council reported that the state youth farm labor committee of the Michigan manpower commission will meet Saturday at Michigan State college to launch a recently-outlined program to recruit and train youths to take jobs this summer

# Jap Prisoner Tells Experiences

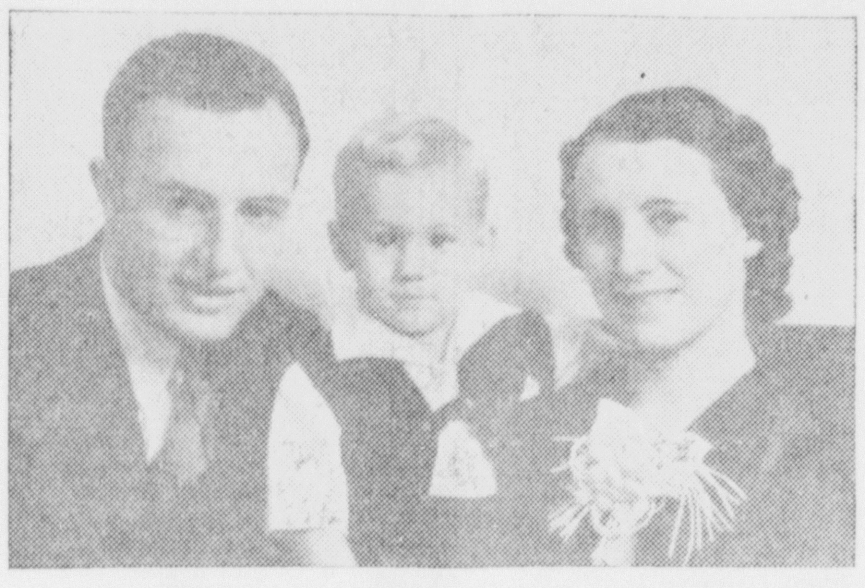

An interesting war story has come from Gordon Frisque, formerly of Green Bay, who is now living in Rochester, N. Y. For eight months Mr. Frisque was a prisoner of the Japanese in Hong Kong, China.

He had been employed by the Eastman Kodak Co. in Hong Kong, for four years when he returned to his home in Green Bay, for a vacation. At that time he married Blanche Gagnon of Marenisco, daughter of Alcide Gagnon who lived at Hermansville for many years. Mrs. Frisque is also a cousin of Mrs. Carrie Seymour, 316 South Tenth street, Escanaba, and Tom and Louis Tousignant and Mrs. Eli Taylor of Schaffer.

The couple returned to China and two years later became the parents of a boy. Shortly after a second return to the Orient, after another vacation spent in the United States, war broke out in China and Mrs. Frisque and son were ordered to leave. She then came to Green Bay to live with her husband's people, and was not reunited with her husband until last August when he was sent back to this country as an exchange prisoner.

Of his meals while a Japanese prisoner, Mr. Frisque commented that they consisted of rice and tea, three times a day, and that on Christmas they were simply given a little extra rice.

Mr. Frisque is now employed by the Eastman company in Rochester, but the family plans to return to China after the war.

# Golf Doomed for Duration by Ban On Joy Motoring

BY WHITNEY MARTIN

New York, Jan. 8 (AP)—Most of the comment concerning the effect of the pleasure driving restriction along the eastern seaboard has dealt with spectator sports such as baseball, football and horse racing, although horse racing might come under participation sports as the horses certainly wouldn't run if the spectators quit participating their $2 on each race.

Little has been said about how the edict will affect you, you and you in your private games, particularly tennis and golf. And more particularly golf, as a tennis court can be planted on a city lot and there usually is one within hiking distance.

Golf, however, requires a Bar X ranch, and except for a few tabloid size courses the layouts are situated mostly at the rims of towns or even out in the country. A great many, therefore, are practically Siberias as far as reaching them without gas and rubber is concerned.

**Many Courses Doomed**

It was pretty bad when the citizens could do as they pleased with their three or four gallons, but by doubling up and using the cars frugally for other purposes many golfers were able to get to and from the 19th holes occasionally.

Now even that is out, and there is no question but that many courses which had survived the earlier difficulties promptly will go to seed. It has been suggested that the courses be plowed up and planted in corn or wheat, but we do not think that necessary as there never has been a shortage of farm acreage in this country and there is plenty of other untilled land that might be used for growing purposes, although there is the danger of plowing up all those pigs that were plowed under a few years ago.

We don't know how many courses have closed shop already, although the total must be considerable. We noted the other day that another club had turned loose its pro, Bill Livie of the Charlotte country club joining a growing list of tutors let out because there wasn't anybody to tute, you might say.

Which calls attention to the fact that while most of the sympathy has been expressed for the Tournament of Roses, the club pros, equally hard hit, have been pretty much ignored.

**A Tough Job**

We always envied the golf pros, thinking they had the best jobs in the world, working in nice, genteel surrounding, playing golf whenever they liked, being saturated with highballs donated by grateful members and otherwise leading the life of country gentlemen.

We conveniently overlooked the fact that a busy pro often spent 10 hours a day sweltering on a sun-baked practice tee trying to teach a lumpy old gent to keep his left arm straight when the cause was hopeless as both arms of the lumpy old gent had long ago developed a permanent crook from standing at the bar doing a little two-fisted drinking. Or saying to a buxom matron: "That's better; you only missed it six inches that time."

And we also conveniently overlooked the obligation of listening to the endless wails in the locker room, and of handing out free advice, and the necessity of "yessing" blatant bores when you feel like shoving a mashie down their throats.

It was a nice job, but a tough job, and it isn't a job any more in many cases. So a grand bunch of fellows find themselves out in the cold because the club members must say:

"We could have a game of golf today if the course was in shape and we could get caddies and we could get out to the club, which is closed anyway."

# CAMEL CORPS ROUTS ITALIAN DESERT FORCE

(Continued from Page One)

mitted the force of the attack by reporting that the city's dead were 46 and the wounded 272. It was implied that these figures might later be raised.)

**Supply Junction Raided**

American planes attacked Kairquan, the inland Tunisian traffic junction through which the Nazis have been trying to supply their forward troops, and the axis-held Port of Gabes.

The RAF reported that its forward anti-aircraft guns shot down four German planes raiding allied airdromes yesterday, and that another German plane was destroyed last night.

The British lost two planes and the Americans one in escorting the bombers that attacked Gabes.

An air force spokesman announced that reconnaissance had established that the axis power station at Sfax had been destroyed in an attack of Jan. 5.

Allied fighters continued offensive sweeps, a communique said.

A new British bomber, the twin-engine Bixley, was mentioned for the first time on the front. The Bixleys bombed the docks at Tunis Wednesday night.

(The Bixley is an improved type of the Bristol Bleinheim bomber which it resembles. It is powered by Mercury air-cooled radial engines. Other specifications are military secrets.)

# Bowling Notes

**CITY LEAGUE SCHEDULE**
January 11, 1943

Bennett's Hit & Miss vs. Dewey Oil, Jr.

U. S. Coast Guard vs. National Food.

Metropolitan Hotel vs. Gene's Delicatessen.

L. & L. Trucking vs. Bird's Eye Veneer.

**City League Standings**

| | W. | L. | Pct. |
|---|---|---|---|
| L & L Trucking | 2 | 1 | .667 |
| National Food | 2 | 1 | .667 |
| Bennett's H. & M. | 2 | 1 | .667 |
| Gene's Delicates. | 2 | 1 | .667 |
| Dewey Oils, Jr. | 1 | 2 | .333 |
| Metropolitan Hot'l | 1 | 2 | .333 |
| Bird's Eye Veneer | 1 | 2 | .333 |
| U. S. Coast Guard | 1 | 2 | .333 |

**Individual Averages**

| | G. | Avg. |
|---|---|---|
| J. Cloutier | 35 | 176 |
| F. Bougie | 35 | 176 |
| E. Brown | 27 | 176 |
| G. DeMars | 15 | 174 |
| G. Schmitt | 39 | 174 |
| K. Olson | 30 | 173 |
| S. Nelson | 27 | 171 |
| G. Abramson | 45 | 171 |
| C. Anderson | 22 | 170 |
| C. Harvey | 15 | 169 |
| M. Jorgenson | 36 | 168 |
| E. L'Heureux | 36 | 168 |
| W. Hansen | 24 | 166 |
| H. Hogan | 15 | 165 |
| E. Turnquist | 36 | 165 |
| Gene Williams | 45 | 164 |
| R. Bennett | 45 | 164 |
| F. Breitenbach | 38 | 162 |
| M. Pouliot | 8 | 160 |
| A. Hansen | 45 | 160 |
| V. Lewis | 38 | 160 |
| H. Nauman | 39 | 159 |
| W. Curtis | 33 | 158 |
| C. Beaudin | 45 | 158 |
| C. Johnston | 8 | 157 |
| J. Guay | 39 | 156 |
| H. Lucarelli | 3 | 156 |
| M. Saums | 45 | 155 |
| J. Canavan | 39 | 155 |
| R. Watson | 21 | 155 |
| T. Leiung | 3 | 152 |
| J. Lindblad | 24 | 151 |
| E. Frechette | 26 | 151 |
| C. LaCombe | 32 | 150 |
| N. Even | 42 | 150 |
| L. Shanahan | 41 | 149 |
| A. Erdman | 11 | 149 |
| P. Liedtke | 45 | 148 |
| F. Lewis | 15 | 148 |
| G. Williams | 36 | 147 |
| J. Memerstein | 39 | 145 |
| P. Gagnon | 11 | 142 |
| A. Pouliot | 38 | 142 |
| H. Villeneuve | 15 | 140 |
| O. DeMars | 42 | 135 |
| E. Hullison | 29 | 133 |
| W. Henry | 9 | 129 |
| F. Peters | 6 | 127 |

# Nahma

**Church Services**

Jan. 10, Mass at 8:00. Communion for the women.

Confessions Saturday evening at 7:00.

Mass at 7:30 Sat. Cathetchism at 9 and 10.

**Birth**

Mr. and Mrs. Cal Cunningham of Reedsburg, Wis., are the parents of a daughter, born Dec. 31, at the Reedsburg hospital. The baby has been named Judith Ann. Mrs. Cunningham was formerly Barbara Krutina, daughter of Mr. and Mrs. Andrew Krutina.

**Personals**

Mrs. Ted Beauchamp and children are visiting at the home of Mr. and Mrs. Joe Beauchamp.

Mrs. Marie Morse returned on Thursday and Mrs. Martha Ward on Saturday, after spending a week in St. Ignace with relatives and friends.

Mrs. George Girard left Sunday morning on the "400" for Key West, Florida, following a holiday visit here with her parents, Mr. and Mrs. Harry DeRosier.

Mrs. Tom Elegreet and son Tommy are at the home of Mrs. Elegreet's parents, Mr. and Mrs. Herman Brammer, during her convalescence, after being discharged from St. Francis where she received medical treatment.

Mrs. John DeRosier returned to her home in Garden, Saturday, after visiting at the homes of her daughter and son, Mrs. Fred Olmsted and Harry DeRosier, during the holidays.

Miss Mary Krutina returned from Reedsburg, Wis., on Thursday, where she spent a week during the holiday vacation period, visiting at the home of her brother-in-law and sister, Mr. and Mrs. Cal Cunningham.

Miss Helen Little has returned here following a holiday visit with her parents in Green Bay, Wis.

Miss Esther Paris returned here to resume her duties on the teaching staff at the F. W. Good school after spending her vacation in Princeton and Marquette. Miss Nora Holden and Miss Alice Jagers who also are members of the teaching staff have returned. Miss Grace Chamberlaine has not returned, because of the death of her mother, Mrs. John Chamberlaine of Oshkosh. Mrs. Garfield Ranguette of Chicago who is visiting in Masonville is teaching this week at the high school.

Mr. and Mrs. Willard Schwartz and son Billy of Marquette spent the week-end visiting with relatives.

George McKheregan visited over the week-end with his aunt, Miss Nell Fleming and returned to Marquette with Mr. and Mrs. Willard Schwartz before returning to Houghton where he attends the Michigan College of Mining and Technology.

Miss Alma Johnson left Saturday for Chicago where she is a junior student at the Chicago Art Institute, following her holiday vacation with his sister, Miss Lillian Johnson.

Guests at the home of Mr. and Mrs. Frank Hruska the past weekend were Mr. and Mrs. O. C. Boynton of St. Ignace.

Charles E. Good left Sunday for Chicago after spending the holidays at his cabin on Mahskeekee lake.

## *Synthetic Rubber Faces Catastrophe, Priorities Lacking*

Washington, Jan. 8, (AP)—"Catastrophe" confronts the synthetic rubber program—already set back one month in its race against dwindling reserves — unless prompt, clean-cut and unquestioned priority is granted 65 to 70 per cent of the plant construction program, Rubber Director William M. Jeffers declared today.

The rubber chief, questioned on reports that his urgent demand for materials and equqipment had gone up to the White House for a decision expected soon, kept strictly mum on that point.

But he asserted, in an interview that any further delay would bring the rubber reserves of the United Nations in September down below the "danger line" of 120,000 tons charted by the Baruch report.

The absence of this estimated minimum essential inventory would mean a "military and industrial transportation disaster," Jeffers said, as well as shutdowns among the rubber industry's 1,200 plants in this country and the scattering of their workers.

## *Trenary Sailor Missing In Action*

Trenary.—Matt Tervo has been advised that his son, Sylvester (Leslie), who has been sailing on a Merchant Marine ship, is missing in action.

**BUCHAREST ON GUARD**

London, Jan. 8 (AP)—Reuters reported the Lisbon radio said tonight that a state of siege had been proclaimed in Bucharest, Rumania, following an unsuccessful Iron Guard plot against the Antonescu government.

**THEY'LL STILL SHOOT**

State College, Pa—Penn State's undefeated basketball team is in line to lose its entire starting lineup to the armed forces in January.

# NEW BILLIONS TO BE ASKED BY ROOSEVELT

(Continued from Page One)

denberg (R-Mich) said he was all for it.

**Peace Hopes for 1944**

Commenting on yesterday's "State of the Nation" address, President Roosevelt said that his message was intended to convey a hope that the war might end in 1944.

But he was expressing no more than a hope, he told reporters, when he declared yesterday that it was "within the realm of possibility" that "this 78th congress may have the historic privilege of helping greatly to save the world from future fear."

This was the closest he came to suggesting that the present congress might have a hand in shaping the peace. Mr. Roosevelt said today he could not define the word "possibility" any further. Nor did he indicate on what basis he rested his hopes that the conflict would be over some time in 1944.

There were no specific legislative proposals in the presidential message and the chief executive advised reporters to wait and see whether he would have any soon.

But he did say he planned to transmit facts and data to Capitol Hill in the field of social security.

He touched the security problem in generalities in yesterday's address, declaring that the nation's young men and women wanted an assurance, which the government "can and must provide," against all major economic hazards, "from the cradle to the grave."

Mr. Roosevelt said he had gone as far as he cared to at the moment in discussing expansion of the social security problem. And he merely repeated he was going to send data to congress when asked whether he intended to go beyond previous recommendations for coverage of farm laborers, domestics, and others now remaining outside the program. He said it would take a long time to study the data and find out what it is all about.

## *Mine Fire Traps 12; All Believed Dead*

Morgantown, W. Va., Jan. 8. (AP)—Harry McNary, senior engineer of the U. S. Bureau of Mines' mineral resources division, expressed doubt tonight that any of 12 men, trapped by an underground fire in the No. 15 mine of the Pursglove Mining company, were alive.

McNary made the statement after a partial inspection of the workings where a fire in a mine motor caught 78 members of the night shift underground.

The body of one miner already had been recovered, 65 were known to be safe and late tonight company officials said they had definitely determined that 12 men were trapped behind the wall of fire and dense smoke.

Life expectancy was from 20 to 25 years in ancient Rome.

# NAVY TO TAKE 12 EACH WEEK

## Limited Quotas Fixed for Remainder of January

Beginning Monday, January 11, the U. S. naval recruiting service in Escanaba will accept a limited number of volunteers between the ages of 18 and 38 years, it has been announced. The local recruiting sub-station has been assigned a quota of 12 each week until February 1.

Applicants must be 1-A in the draft and they must get their release from the local draft board before enlisting. Applicants must volunteer for naval service at the draft board office and they will be given the proper forms required for such enlistment. The men must be morally, physically and mentally satisfactory and those accepted will go into the naval service as apprentice seamen.

Youths 17 years old may enlist at the naval recruiting office without going to the draft board and their enlistments will not be included in the weekly quota of 12 men.

Specialists accepted for service, including tradesmen for the Sea-Bees, the naval construction units, also can be accepted for service regardless of the established quota for general service volunteers.

It is probable that the enlistment of men for the navy, as well as for other branches of the service, will be suspended entirely after February 1, and that requirements for the various branches of the armed forces will be fulfilled completely by draft calls.

## *Englishmen To Get One Egg Per Month*

London, Jan. 8, (AP)—Fresh eggs, as rare as thick sirloin steaks, return to ordinary consumers this month on at least a token basis, it was announced officially today.

Ordinary consumers will get one fresh egg a month. Priority classes, including nursing mothers, invalids and infants, will get a dozen a month. Powdered egg rations remain a dozen a person monthly.

When winter is approaching in Antarctica, it is springtime in Russia.

Annual
**CLEARANCE SALE**
Now Going On
**REYNOLDS CHILDREN SHOP**

**Saturday Specials AT Peoples Drug Store**

WE SPECIALIZE IN FILLING PRESCRIPTIONS

**• GOOD HEALTH**

Health is a priceless possession. Protect it always by consulting your physician and dentist regularly. You may avoid unnecessary discomfort and expense by visiting your physician before you become ill, and your dentist before you have a toothache. Our registered pharmacists will compound your prescriptions with extreme care and accuracy.

| | |
|---|---|
| 50c Menen's Baby Oil | 43c |
| 75c Dextri Maltose for | 63c |
| 50c Pablum for | 39c |
| 100 Pure Aspirin Tablets | 39c |
| $1.50 Agarol for | $1.09 |
| 75c Anacin for | 59c |
| $1.25 Anacin for | 98c |
| $1.20 SMA Baby Food | 94c |
| 35c Vicks Vapo Rub | 27c |
| $1.00 Zonite for | 79c |
| 50c Minit Rub for | 43c |
| 100 Bayer Aspirin Tablets for | 59c |
| Mineral Oil, Best Grade, gal. | $1.50 |
| 25c Ex Lax for | 19c |
| $3 Meads Oleum Percomorphum | $2.67 |
| Squibbs Cod Liver Oil | 98c |
| 50c Hinds Honey & Almond Cream | 25c |
| Mineral Oil, Best Grade, pint | 39c |
| 100 Natola Capsules | $1.39 |
| 75c Listerine for | 59c |
| 65c Pinex for Coughs | 54c |
| 50c Lyon's Totth Powder | 39c |
| 50c Ipana Tooth Paste | 39c |
| 50c Milk of Magnesia for | 33c |
| 75c Dextri Maltose for | 63c |
| $1.00 Vitalis for | 79c |
| $1.20 Scotts Emulsion | 98c |
| 50c Johnson Baby Powder | 39c |
| 60c Alka Seltzer for | 49c |
| 60c Sal Hepatica for | 49c |
| $2.25 Dorothy Gray Special Dry Skin Mixture | $1 |
| $1.00 Pertussin for Coughs | 89c |
| 50c Forham's Tooth Paste | 39c |
| 60c Kremel Hair Tonic | 47c |
| 75c Molle Shaving Cream | 49c |
| 75c Doans Kidney Pills | 59c |
| 40c Musterole for | 33c |
| $1.20 Absorbine Jr. for | 98c |

Headquarters for Vitamins